

Module 2

Integration Runtime Design Patterns

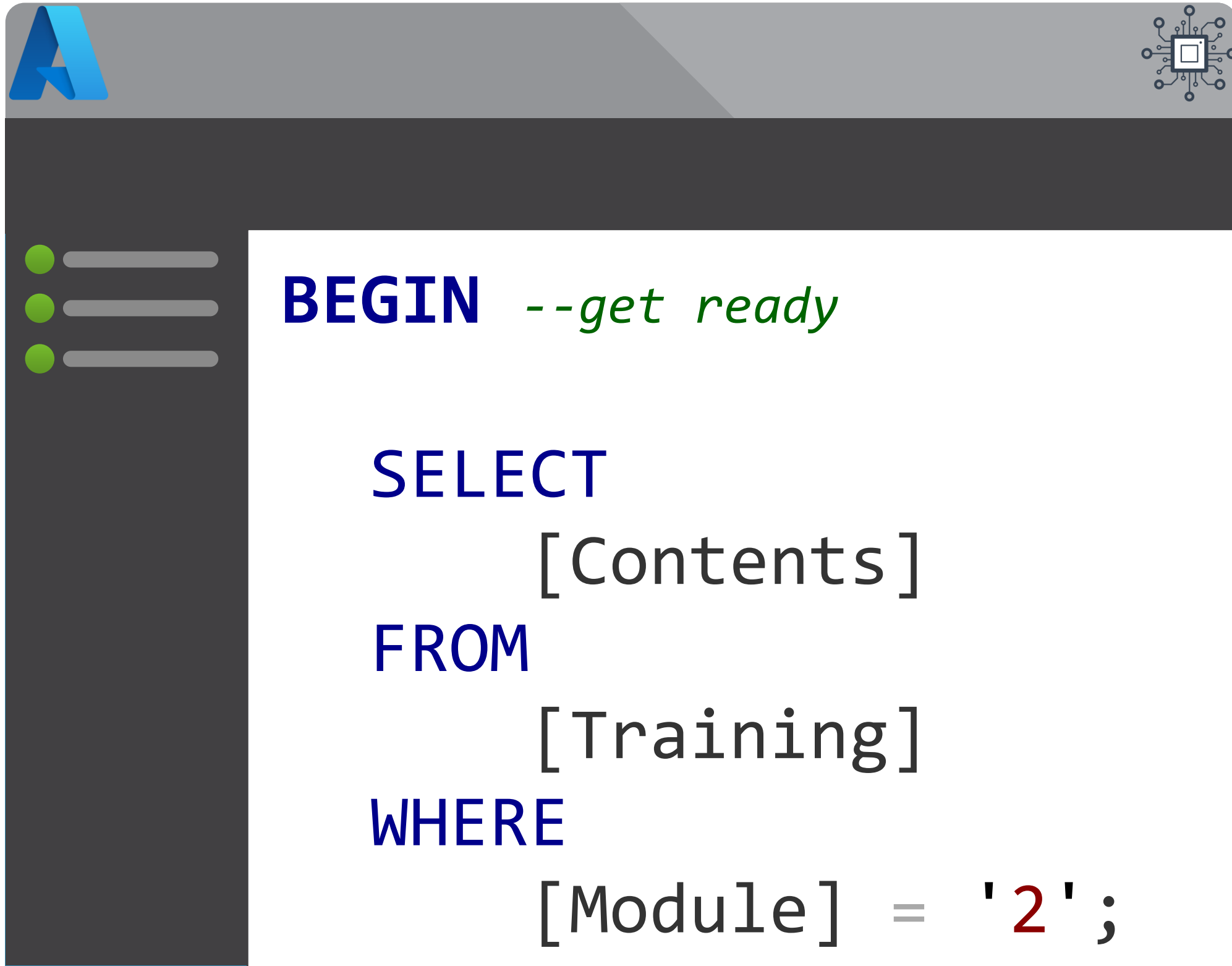

- Compute Types
 - Azure
 - Hosted
 - SSIS
- Patterns & Configuration

Module 2

Integration Runtime Design Patterns

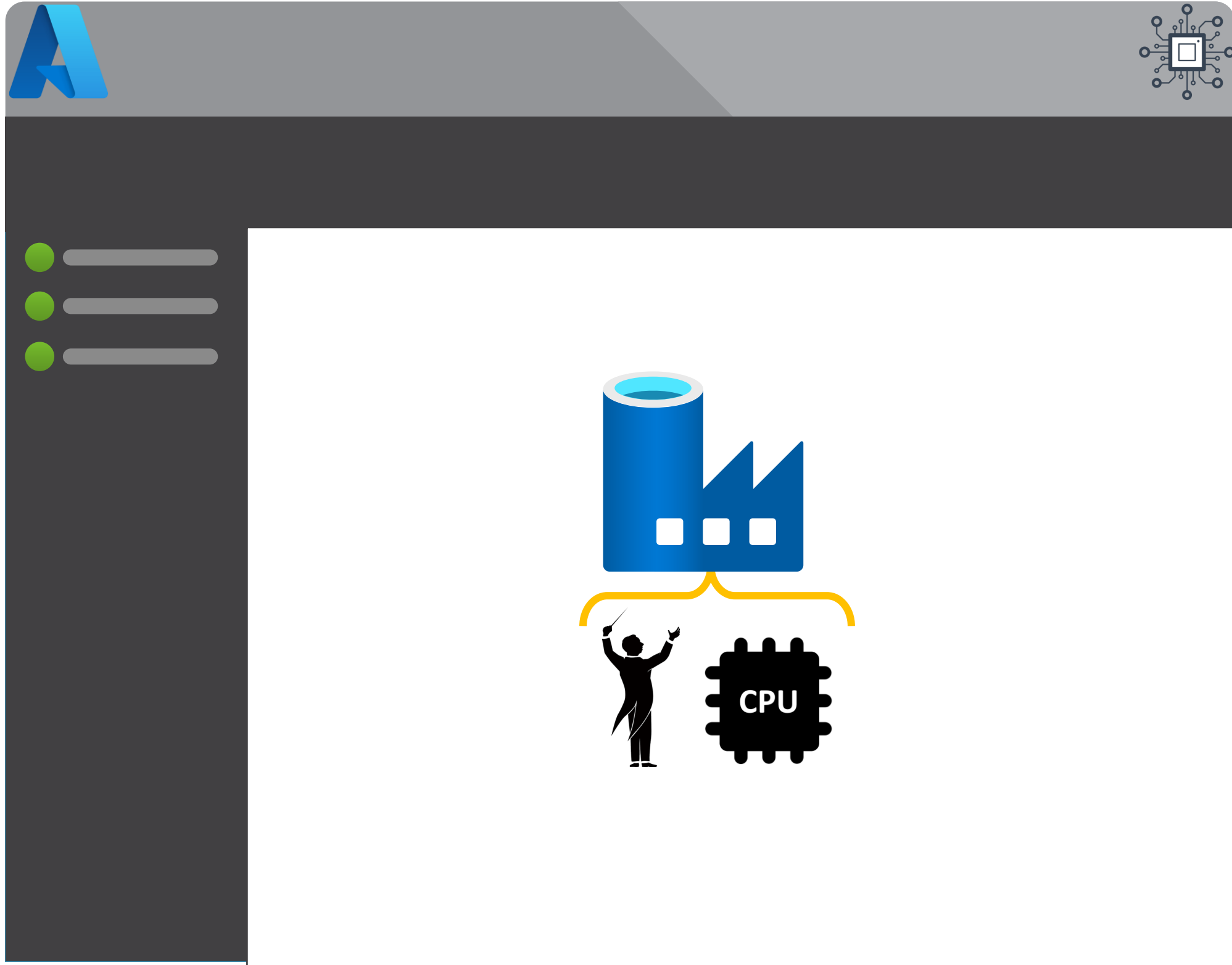

- Compute Types
 - Azure
 - Hosted
 - SSIS
- Patterns & Configuration

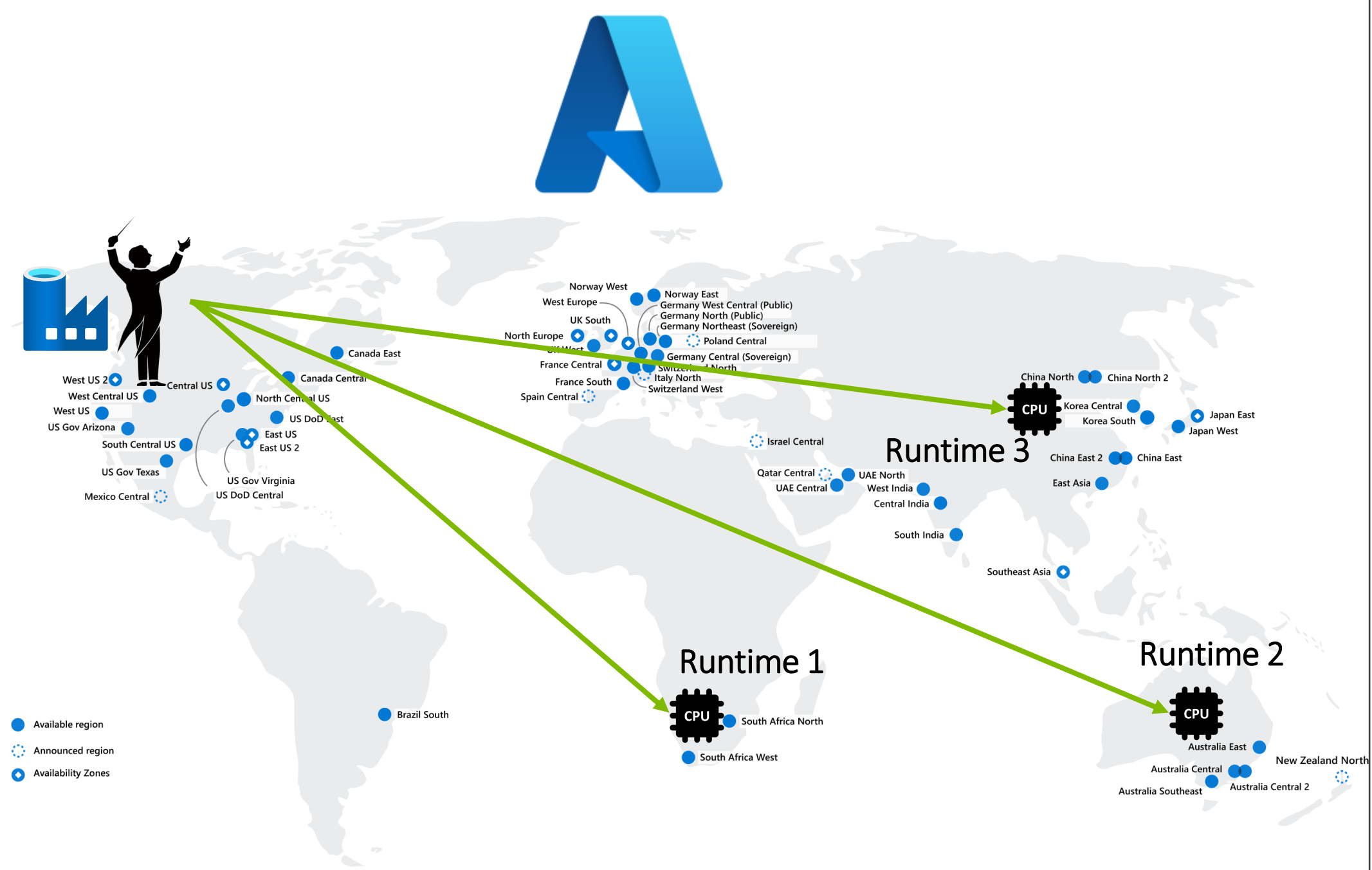
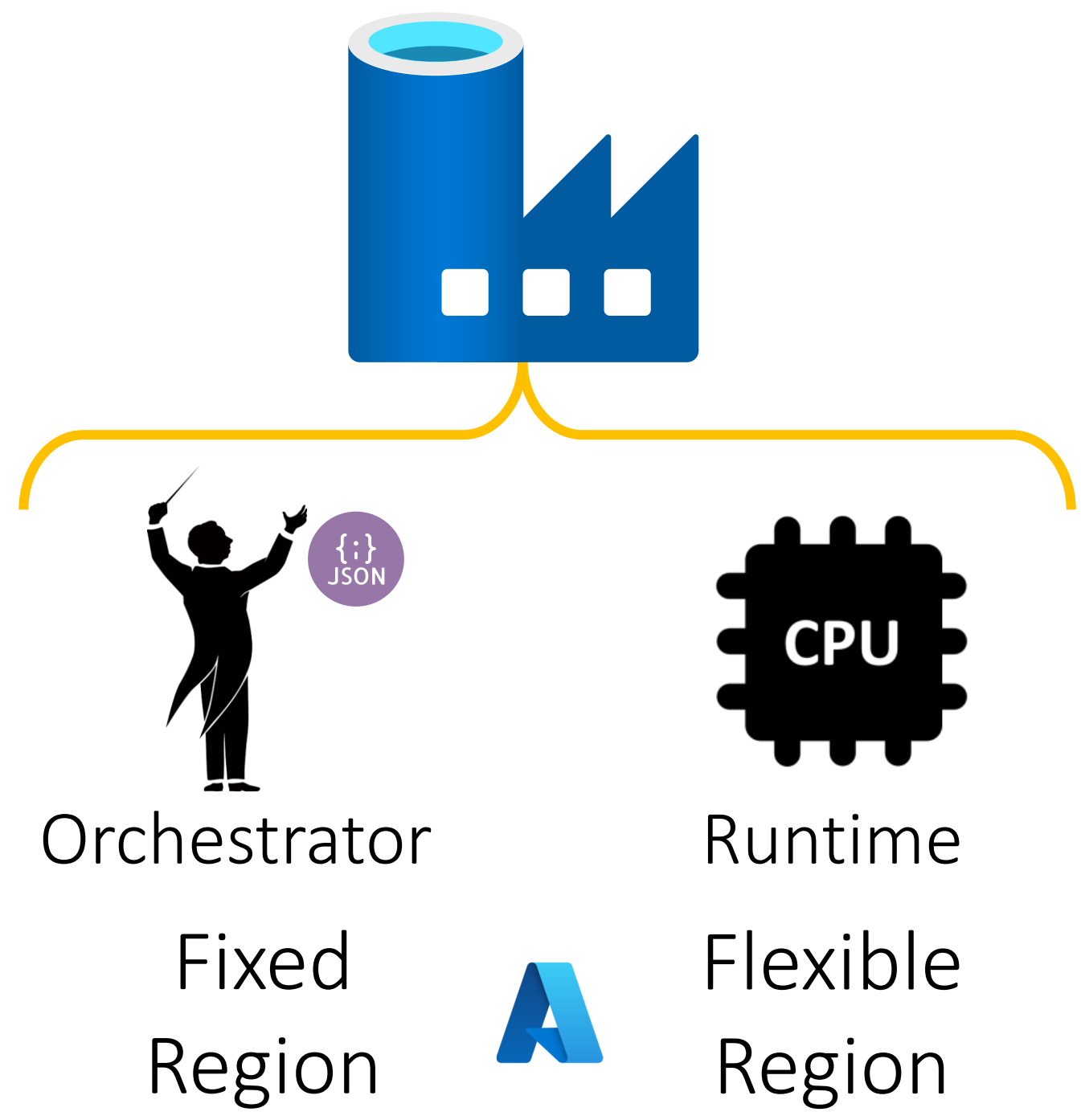



What can an Integration Runtime do?

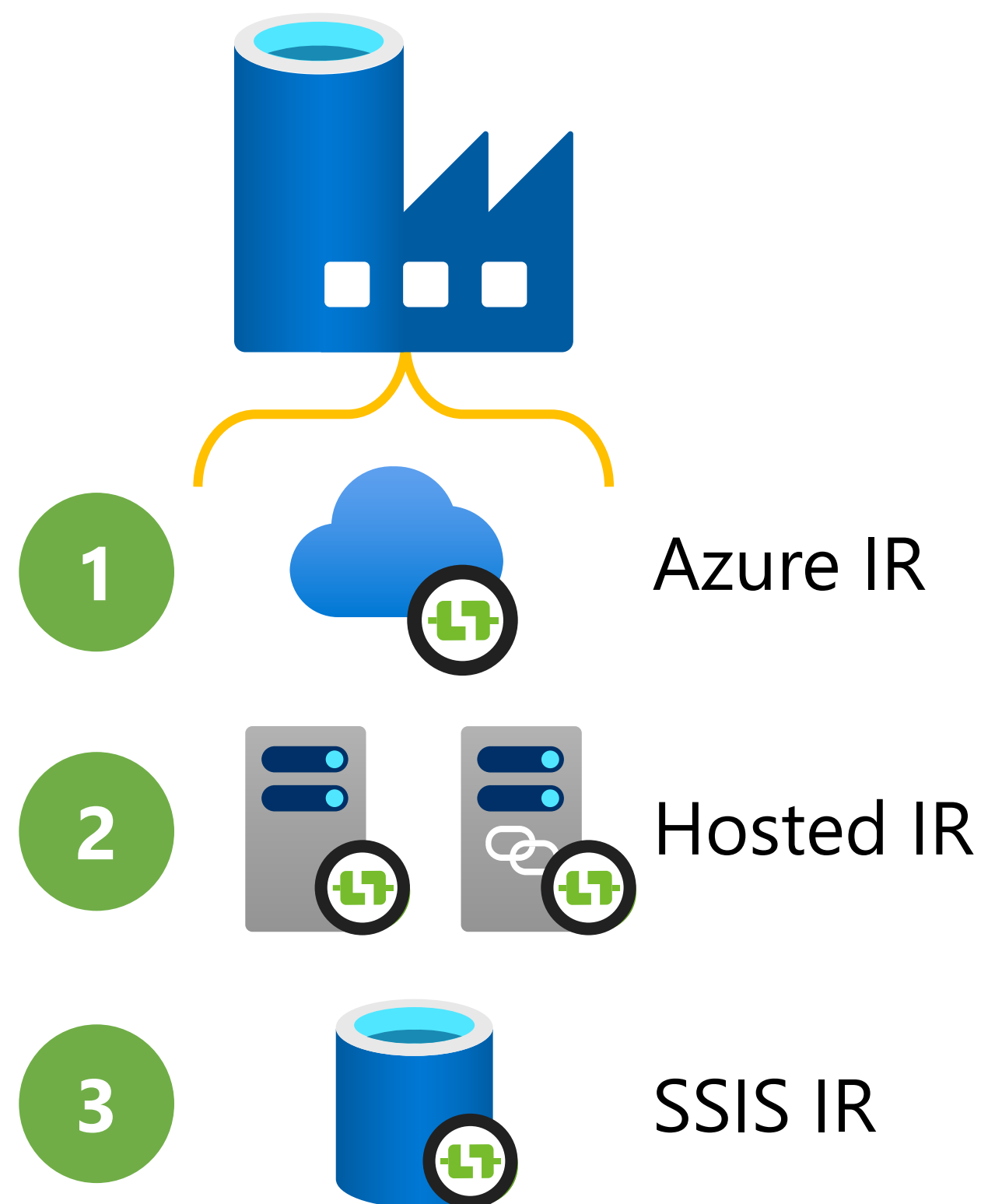

Module 2

Integration Runtime Design Patterns

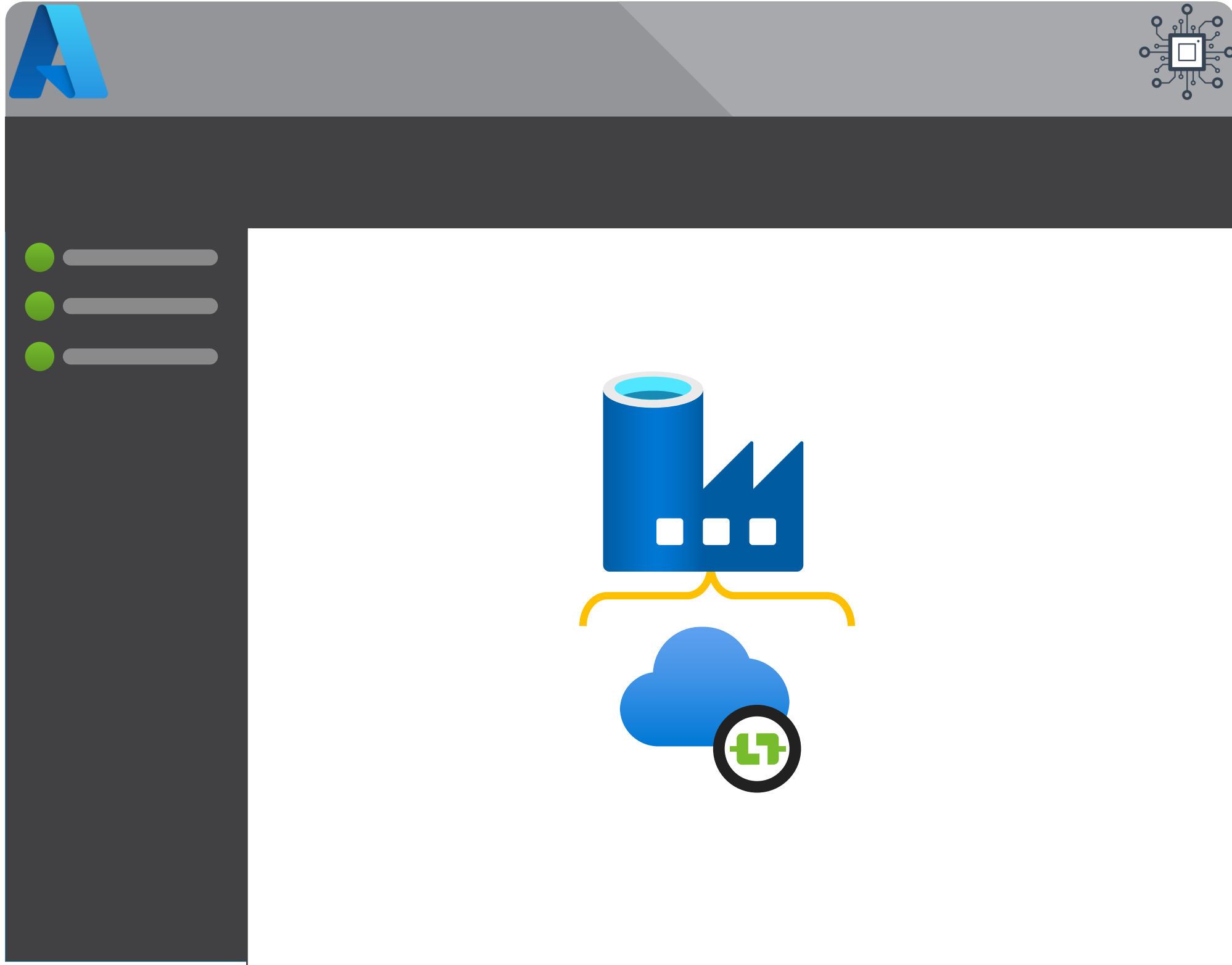

- Compute Types

- Azure
- Hosted
- SSIS

- Patterns & Configuration



What can an Integration Runtime do?

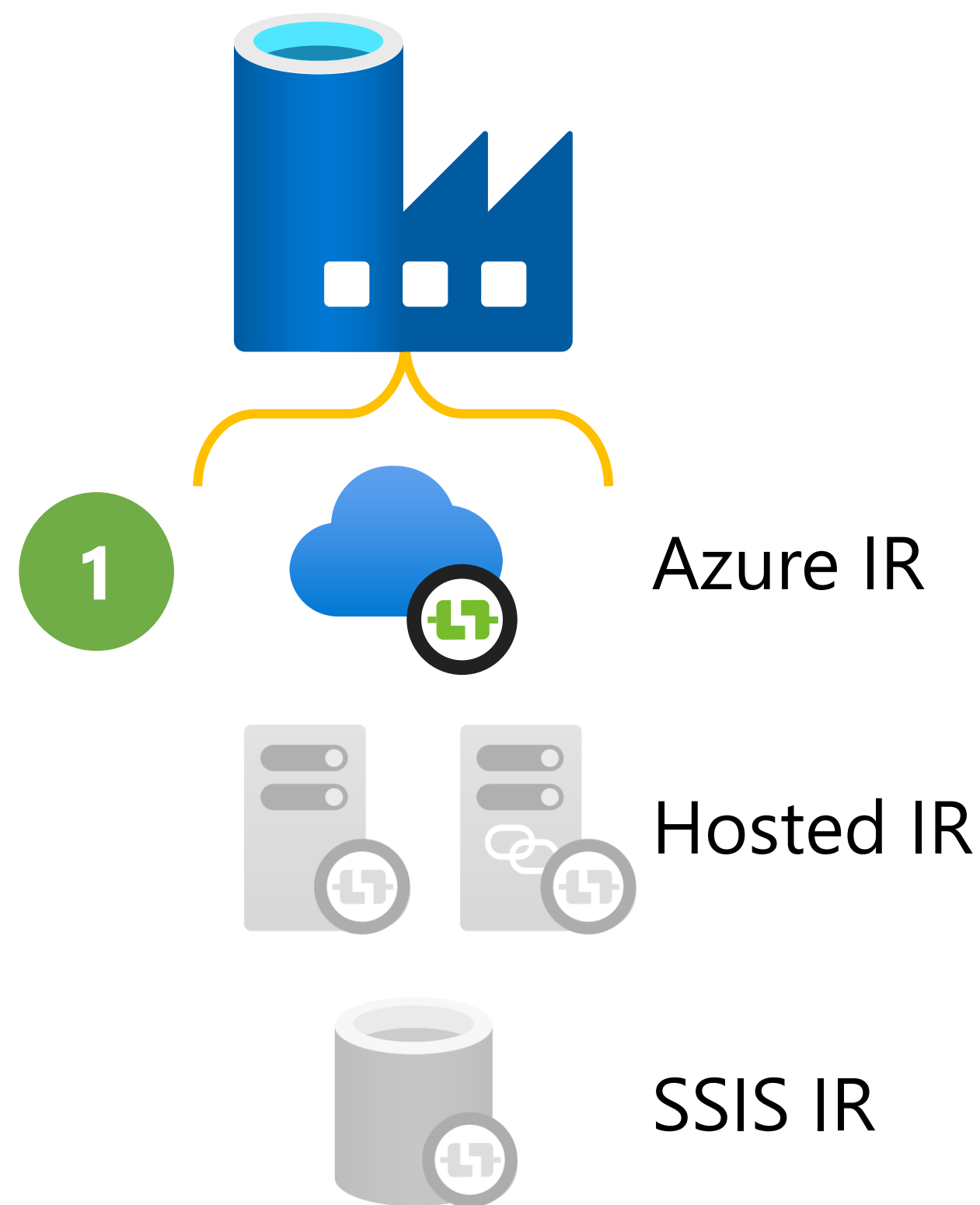
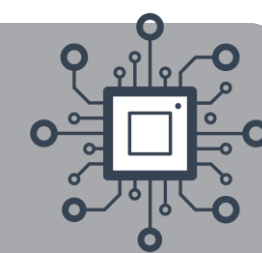

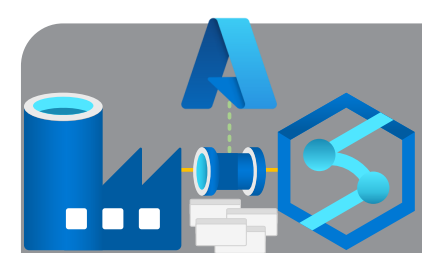

What is an Integration Runtime?

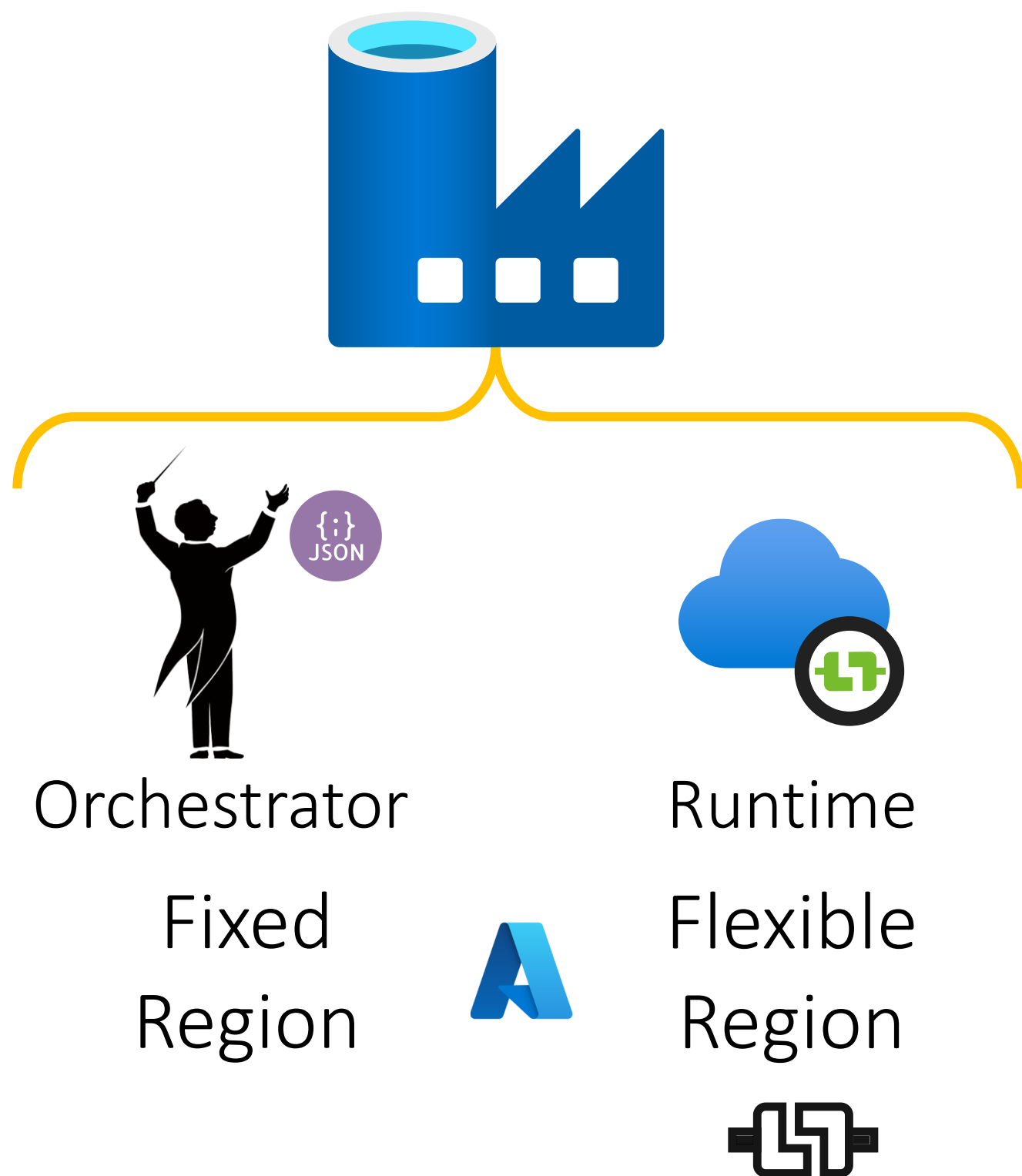
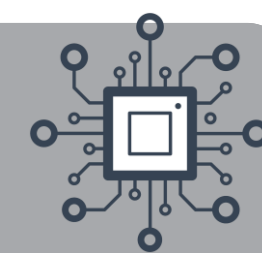

AutoResolveIntegrationRuntime

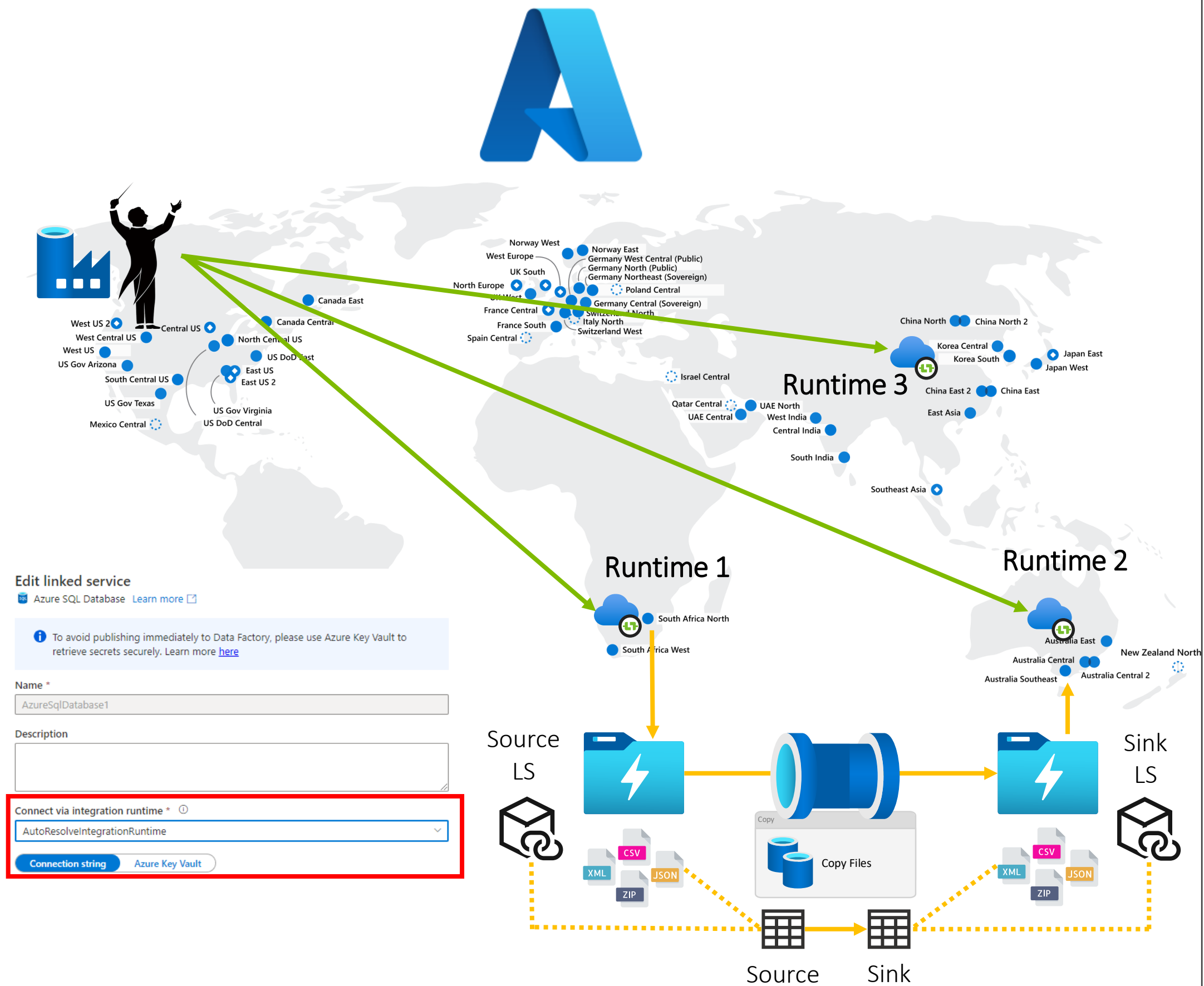

Module 2

Integration Runtime Design Patterns

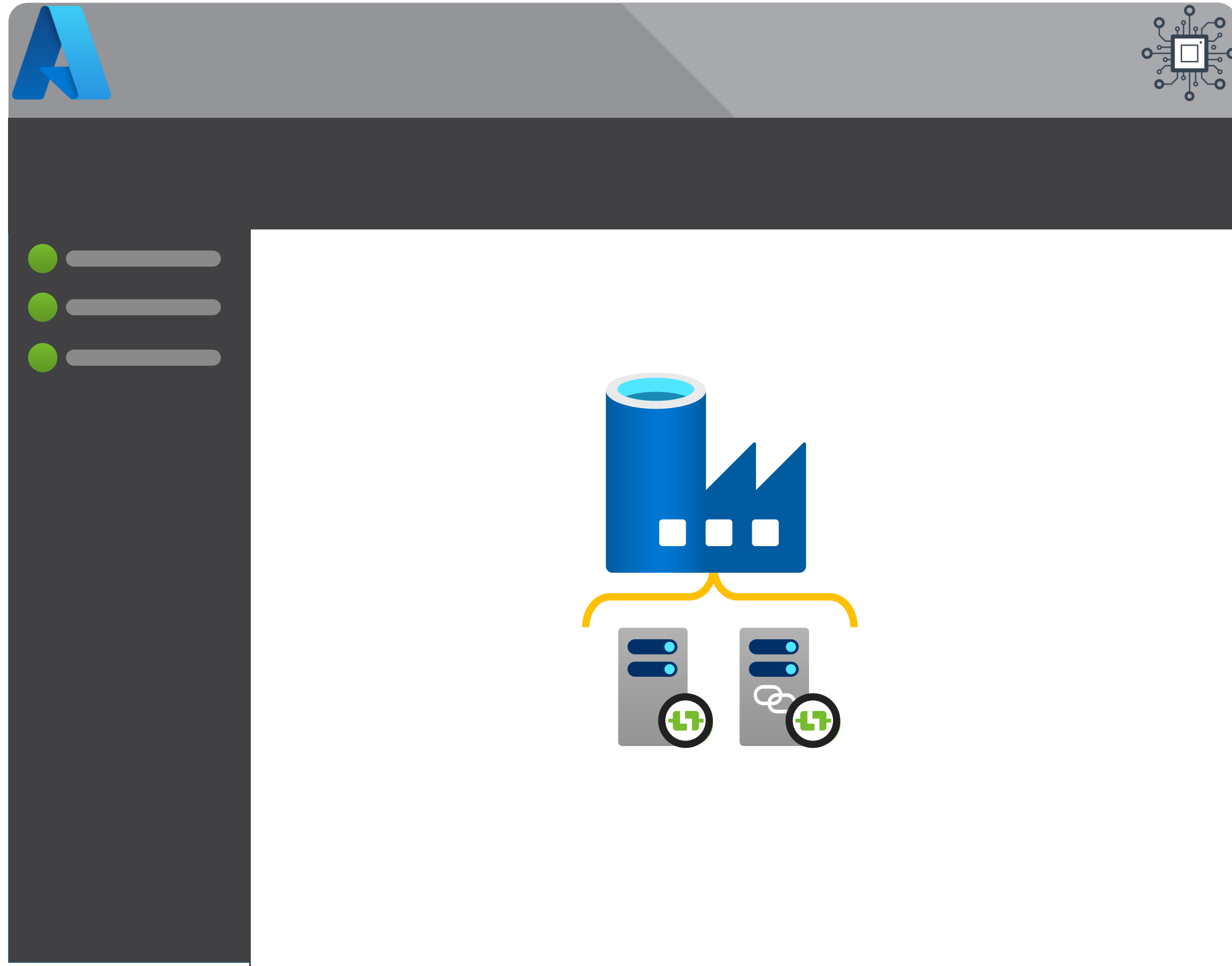

- Compute Types

- Azure

- Hosted

- SSIS

- Patterns & Configuration

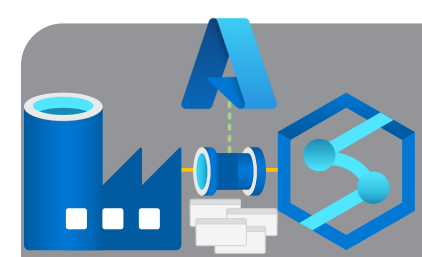

What can an Integration Runtime do?

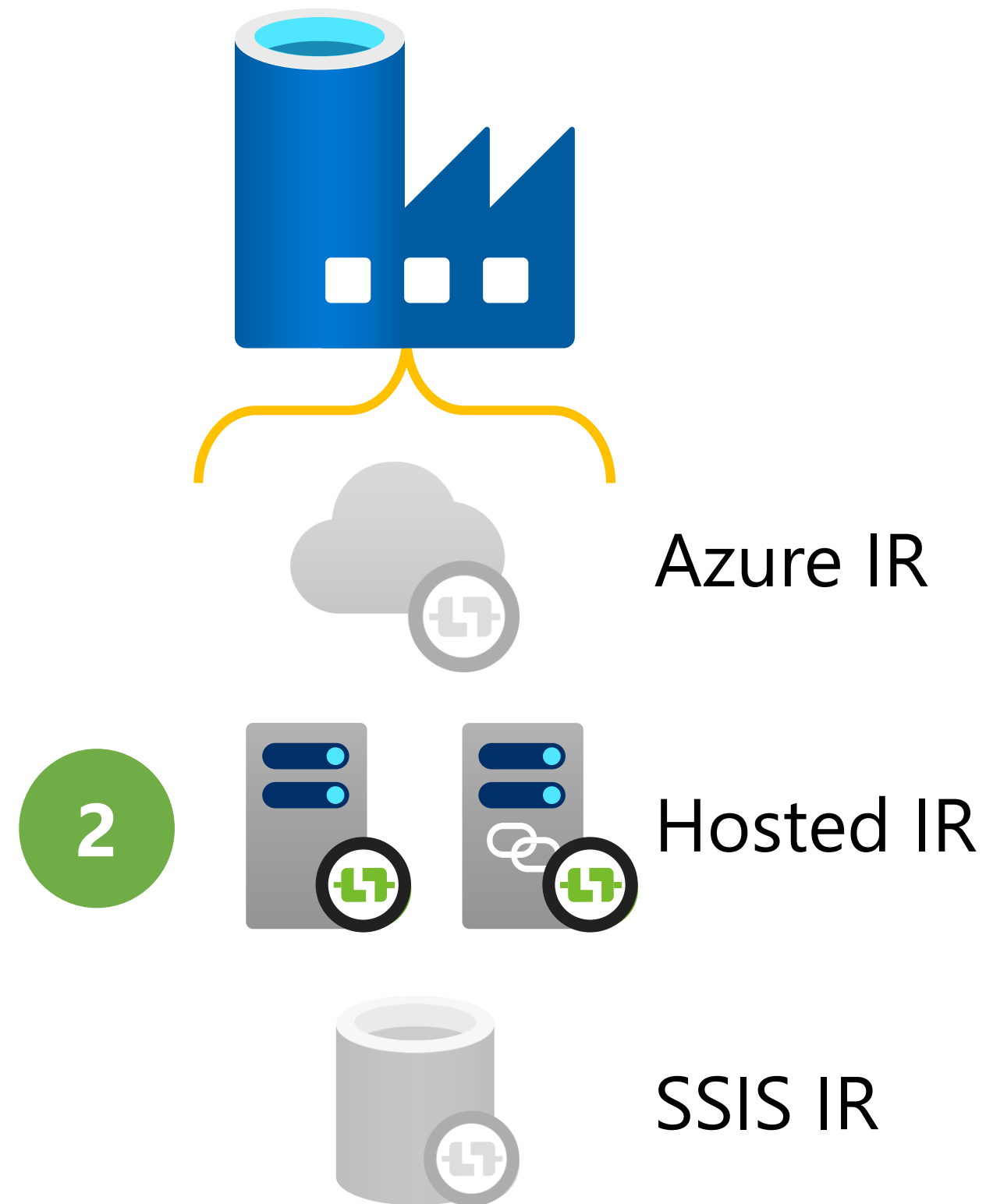
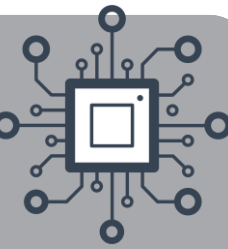

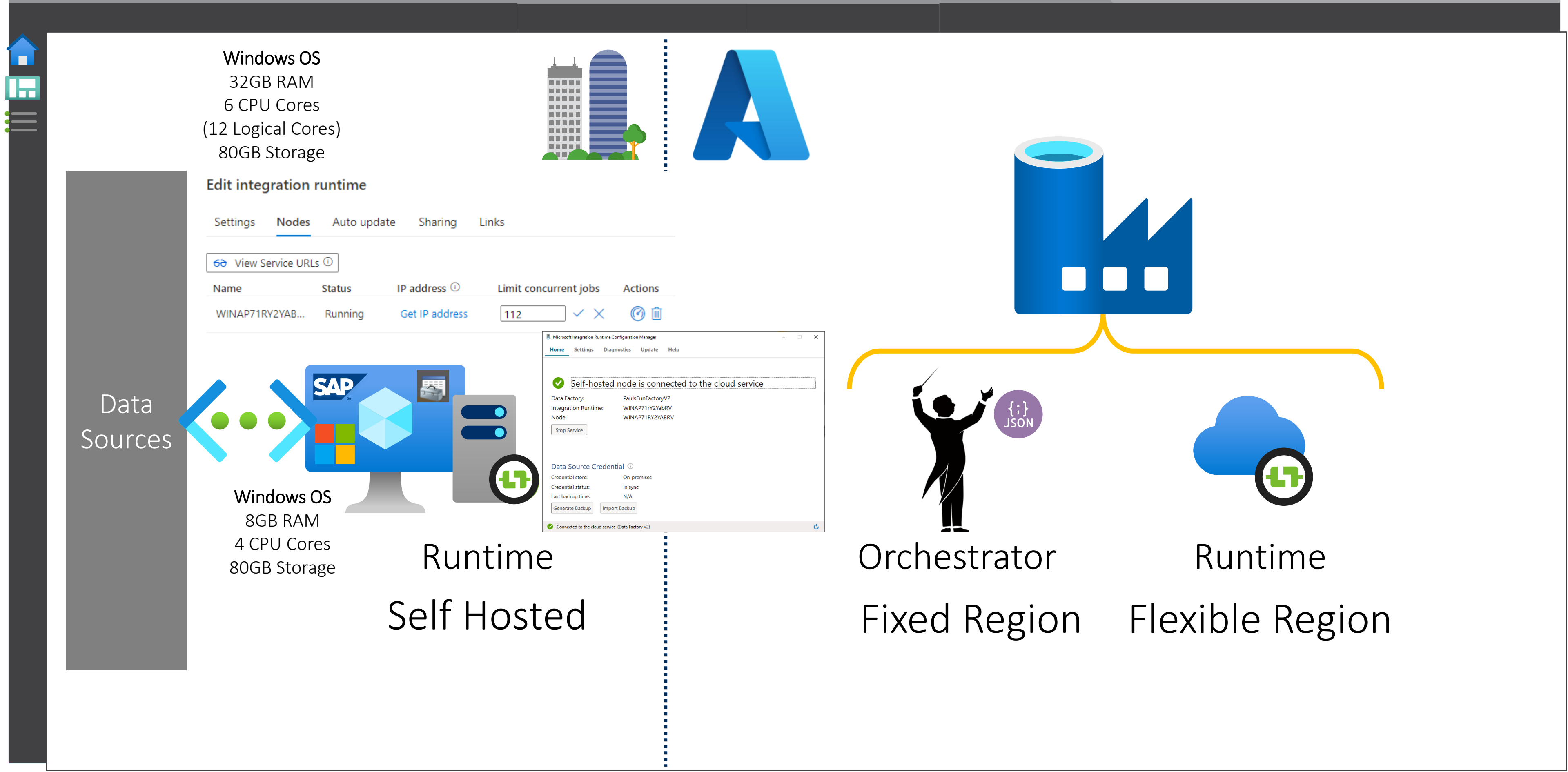



Hosted Integration Runtime

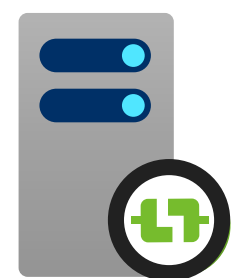
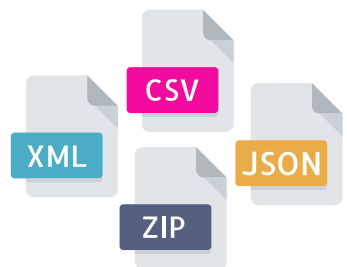
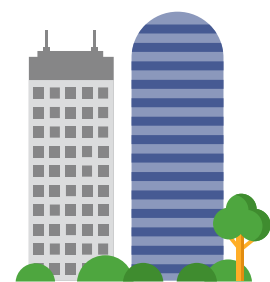

Runtime
Self Hosted

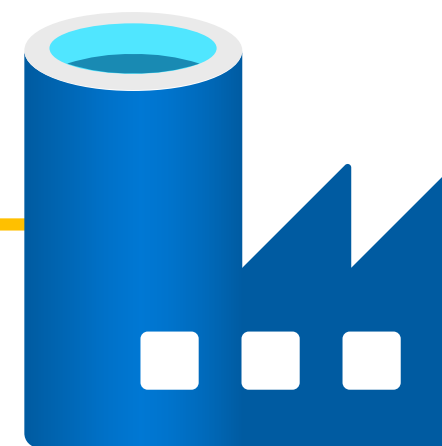

Orchestrator
Fixed Region



Runtime
Flexible Region



Single Hosted IR

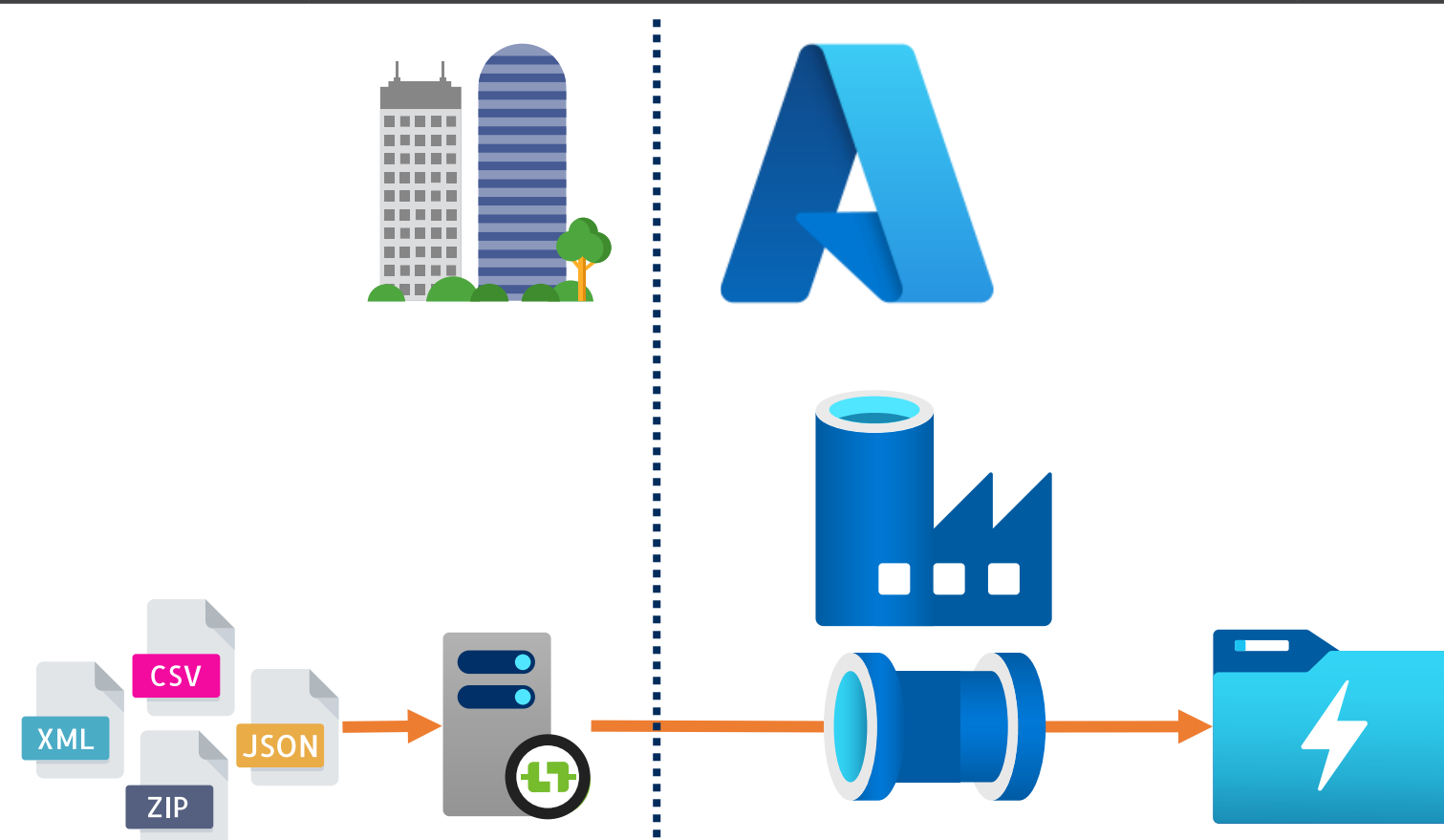
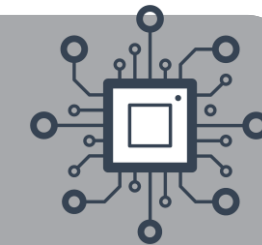

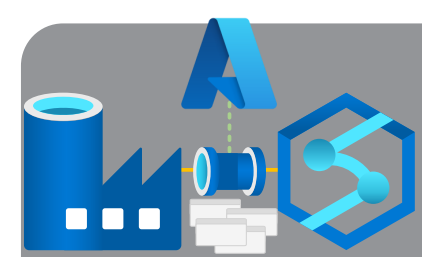

Multiple Hosted IR's at Different Sites

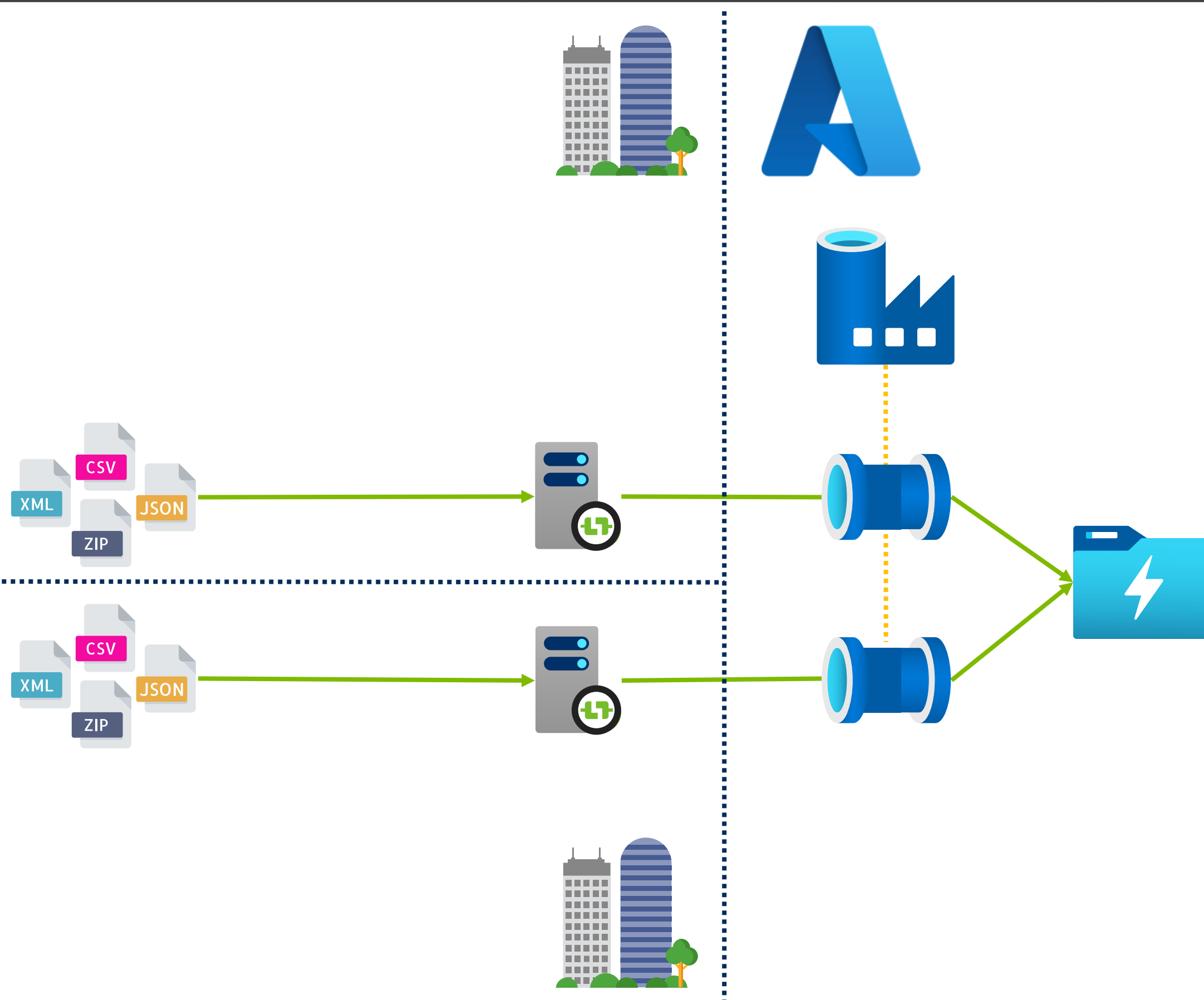
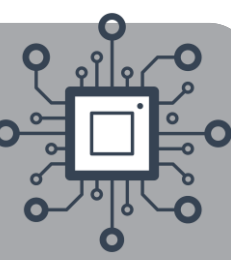

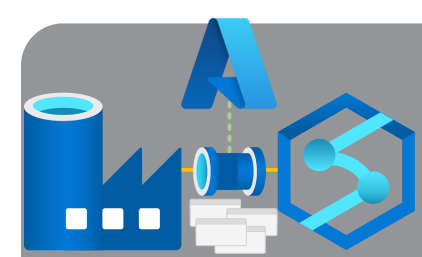

Multiple Hosted IR's as Separate Endpoints

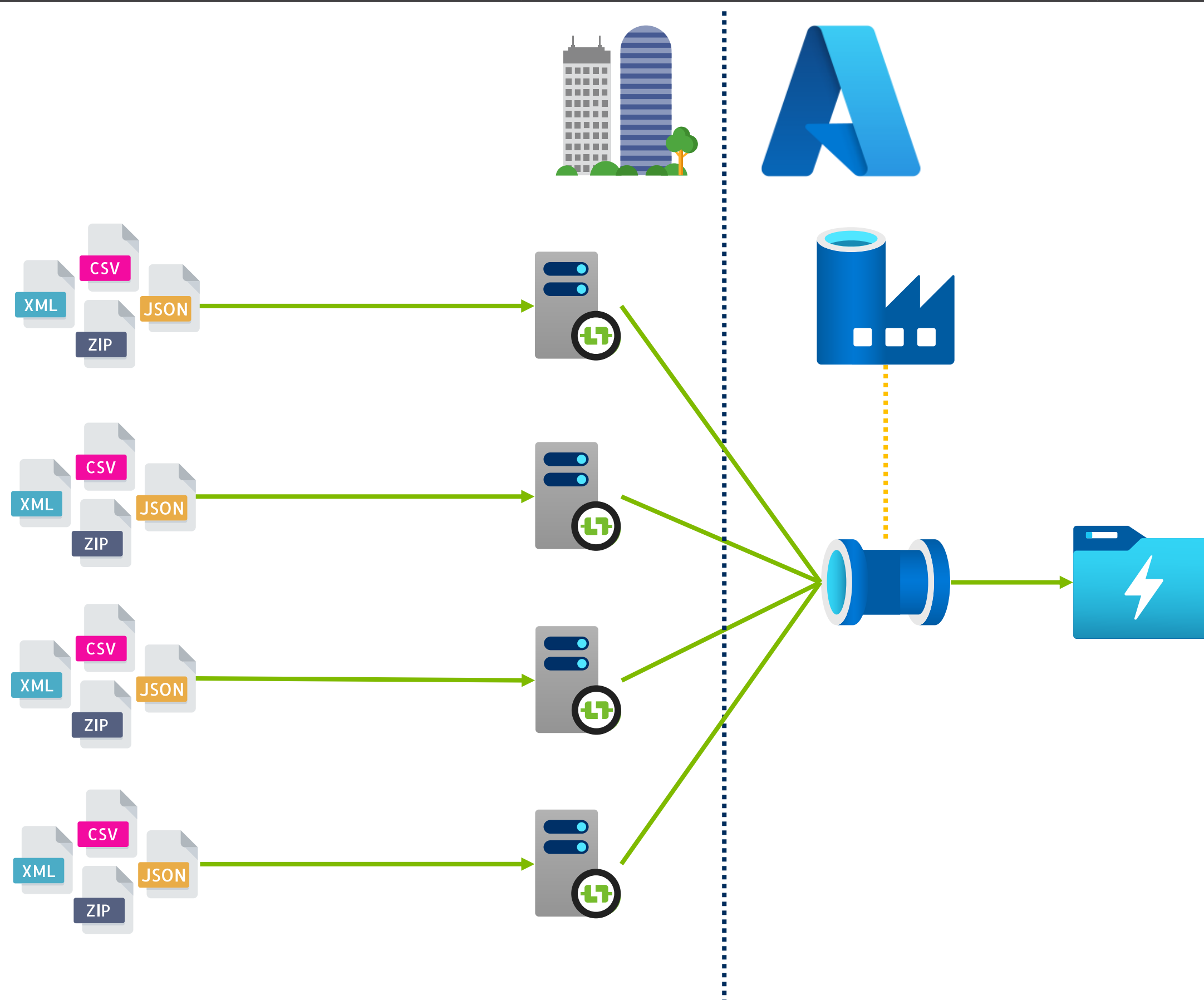
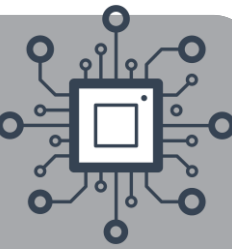

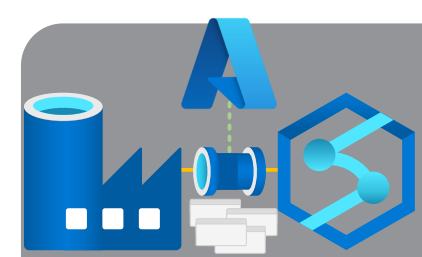

Single Hosted IR Linked to Multiple Data Factories

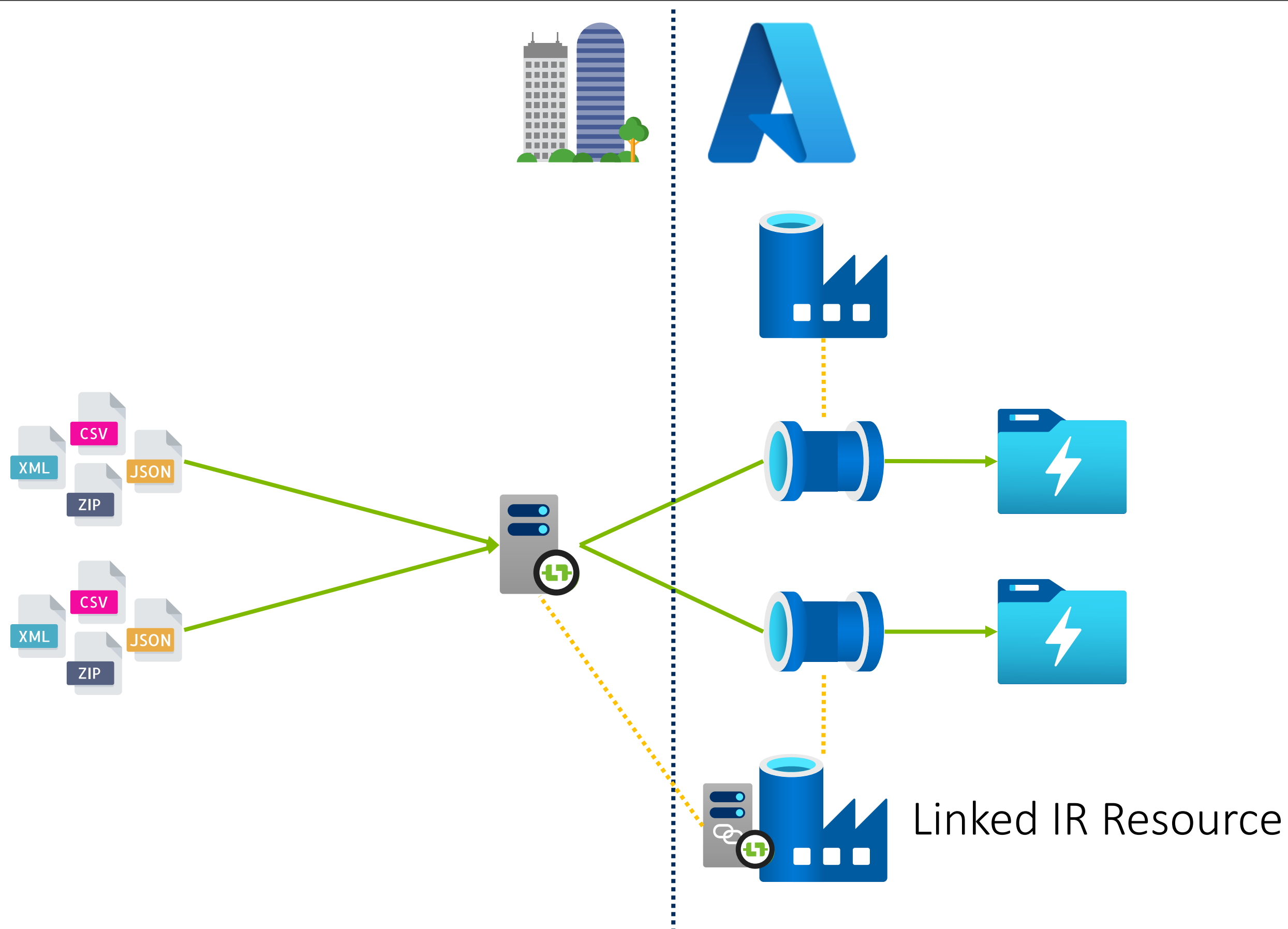
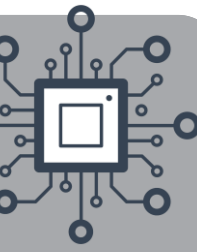



Hosted IR's with Express Route Connections

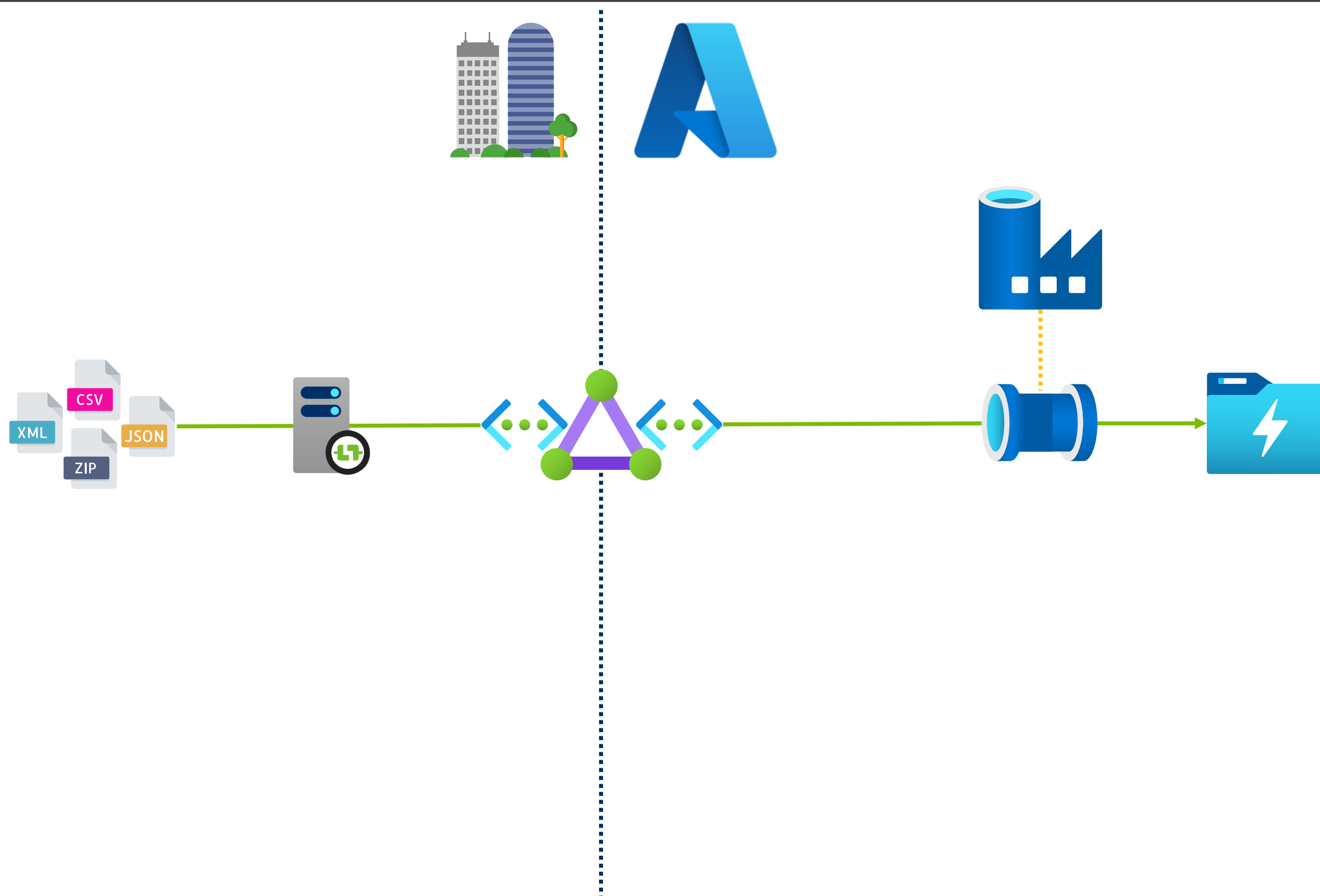
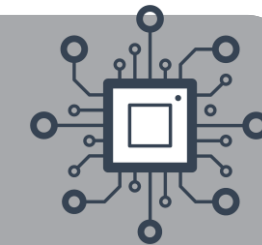

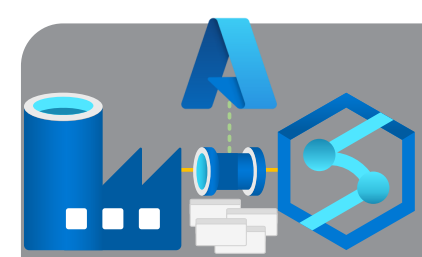

Hosted IR Combinations

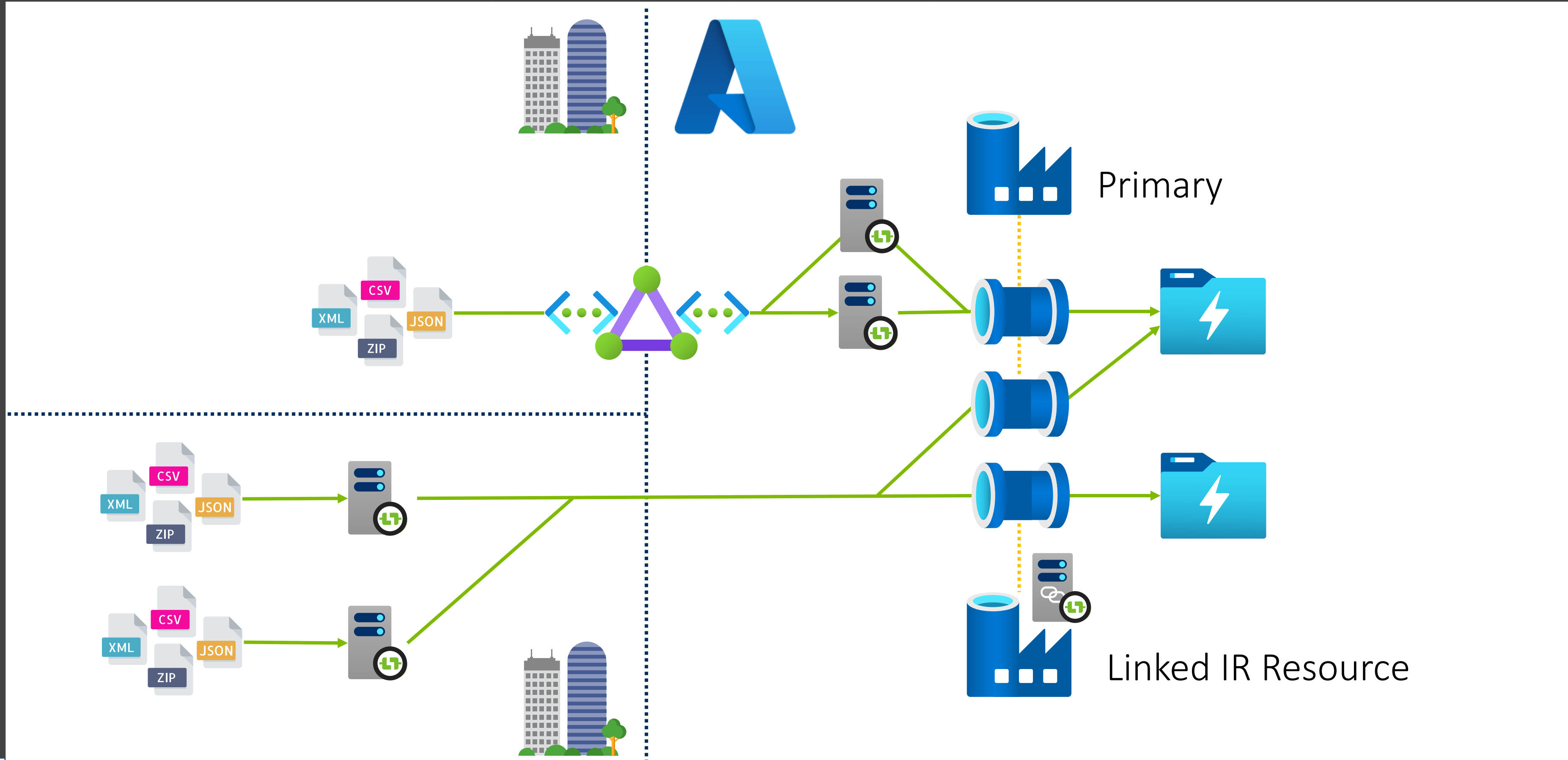
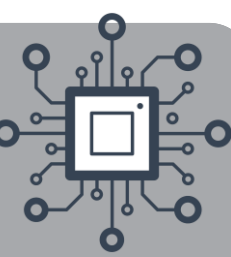

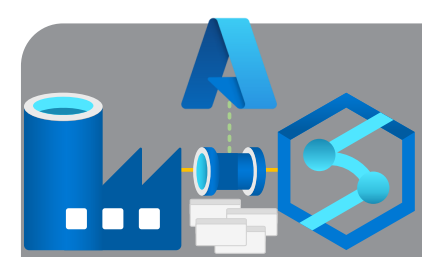

Horizontal vs Vertical Environment Processing

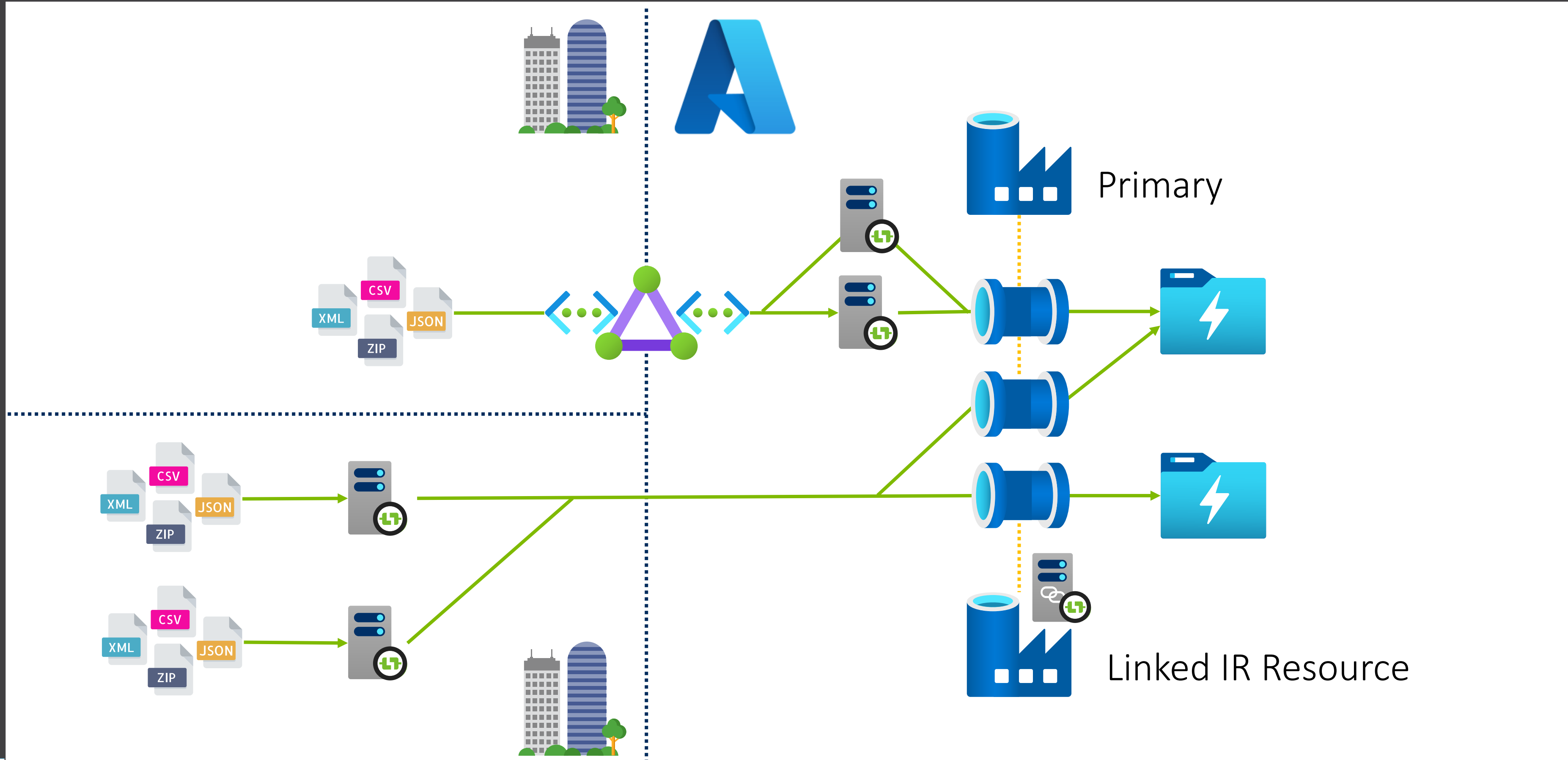
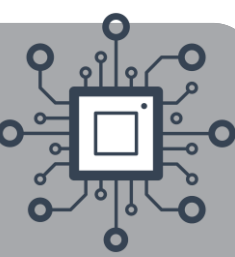



Hosted IR's vs Environments

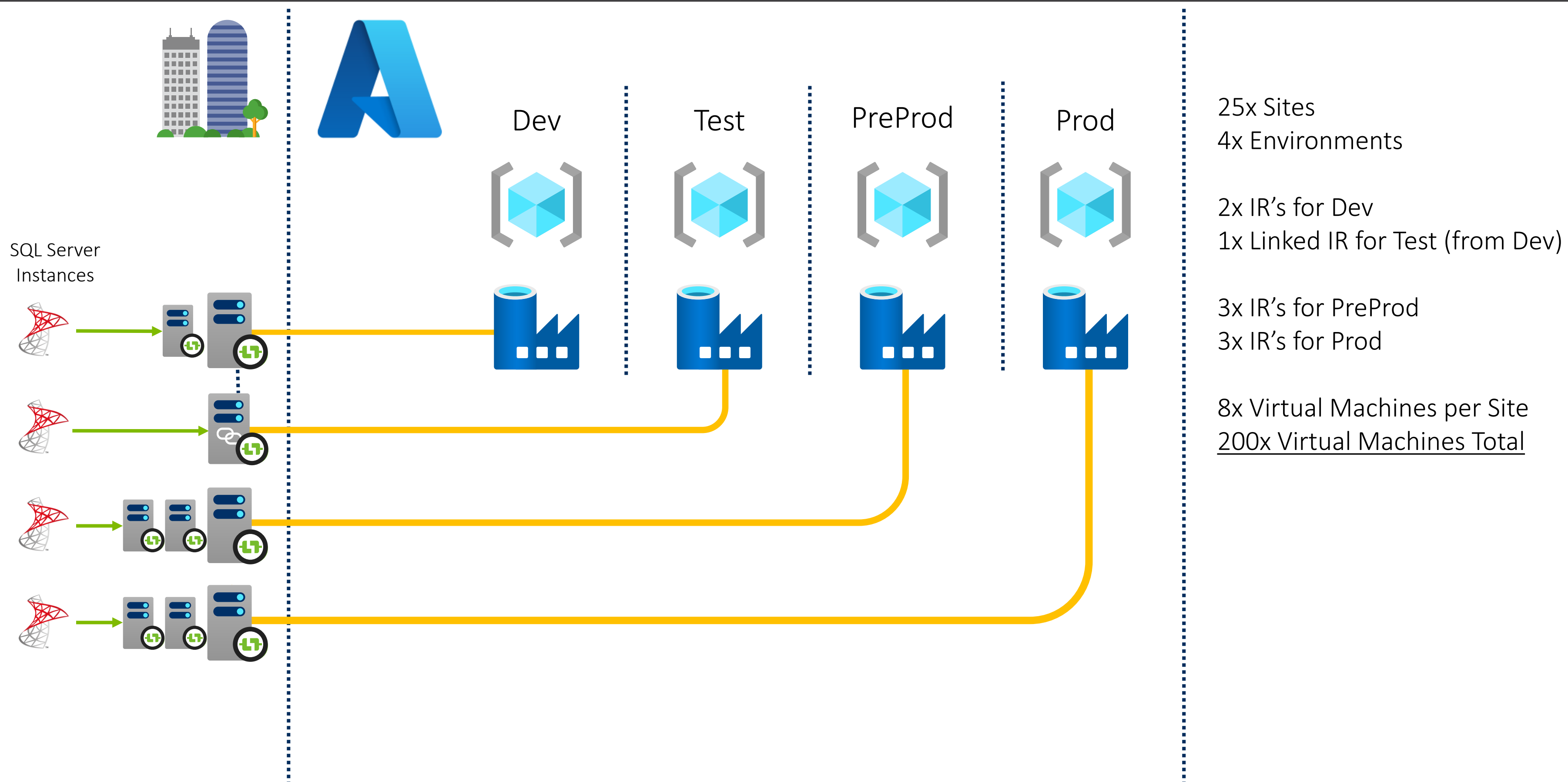



Hosted IR's vs Environments

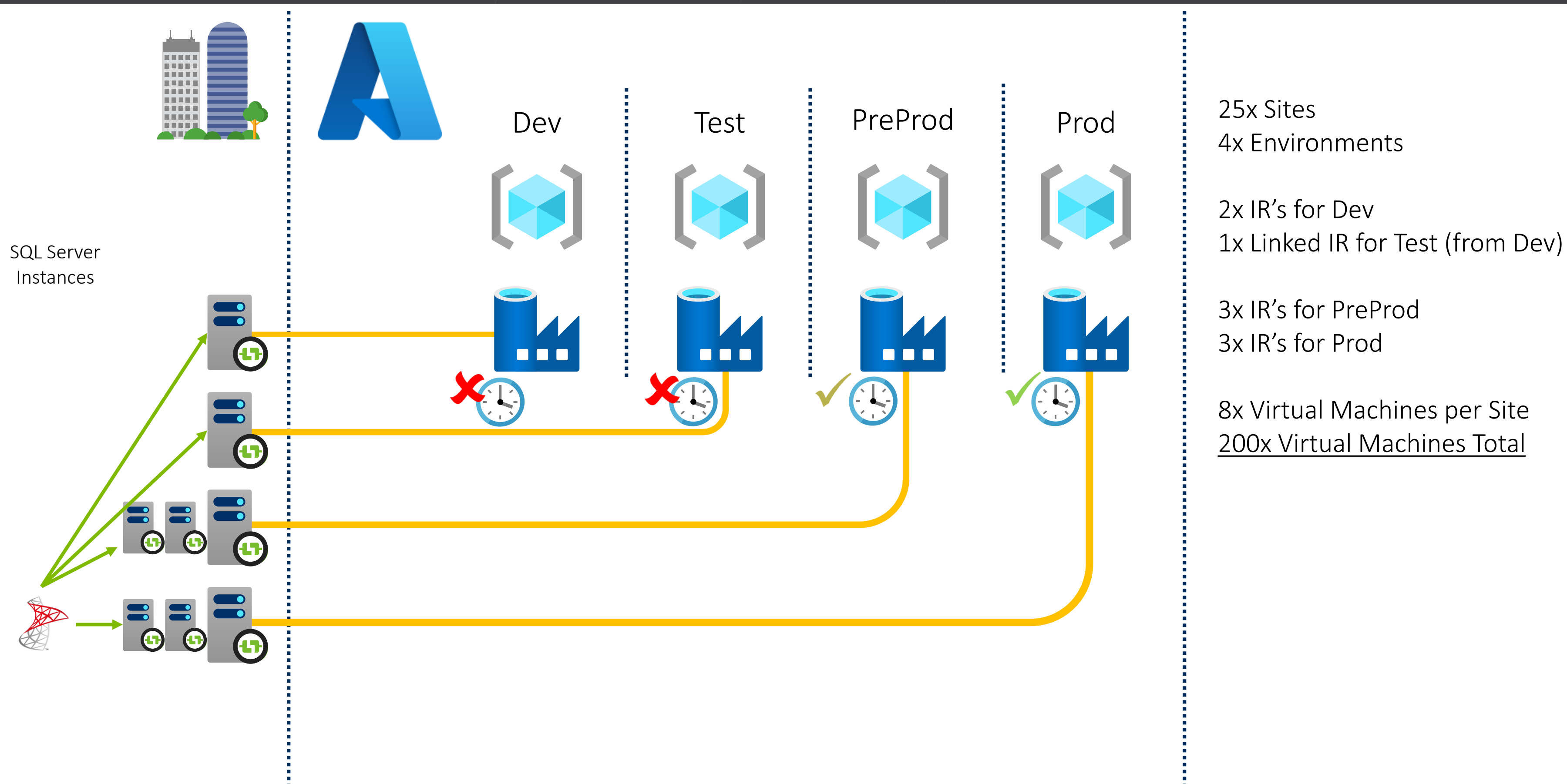



Hosted IR's vs Environments

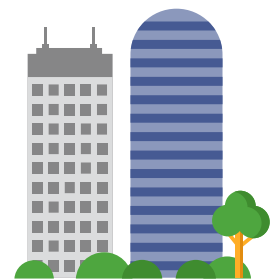
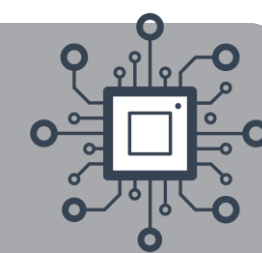

Dev

Test

PreProd

Prod

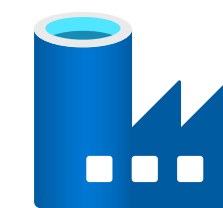
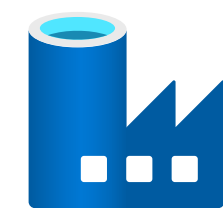
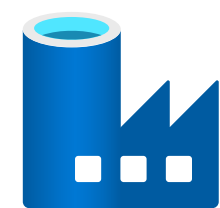
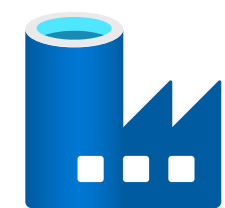
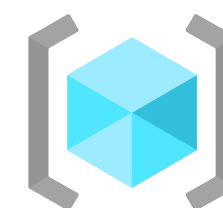
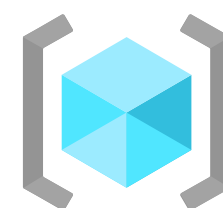
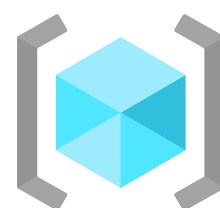
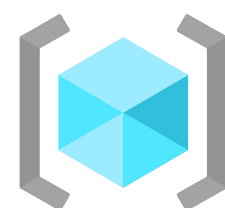

SQL Server
Instances

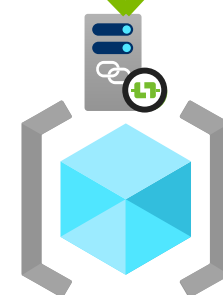
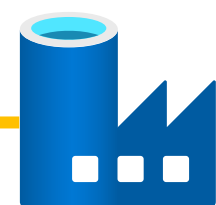

Common

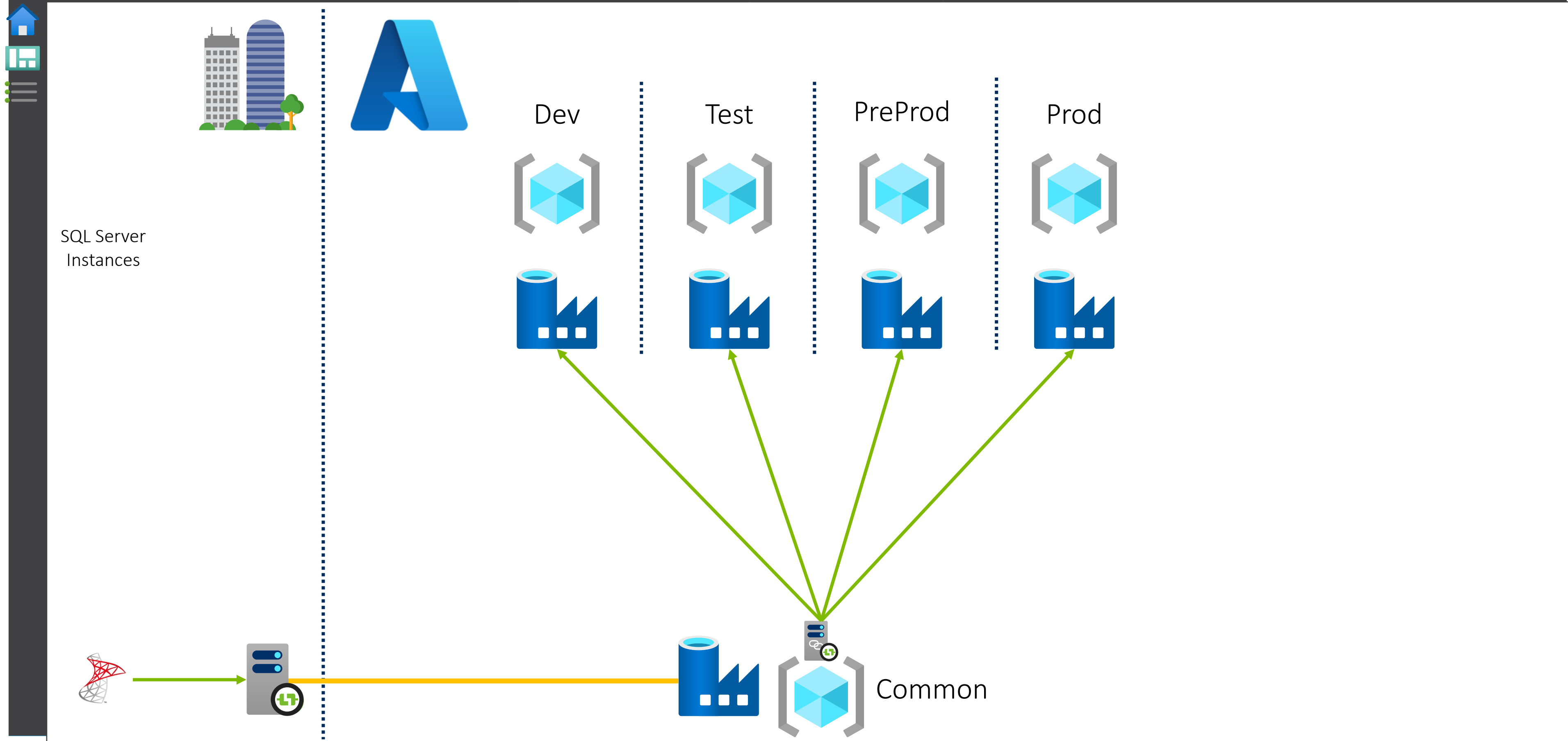

Module 2

Integration Runtime Design Patterns

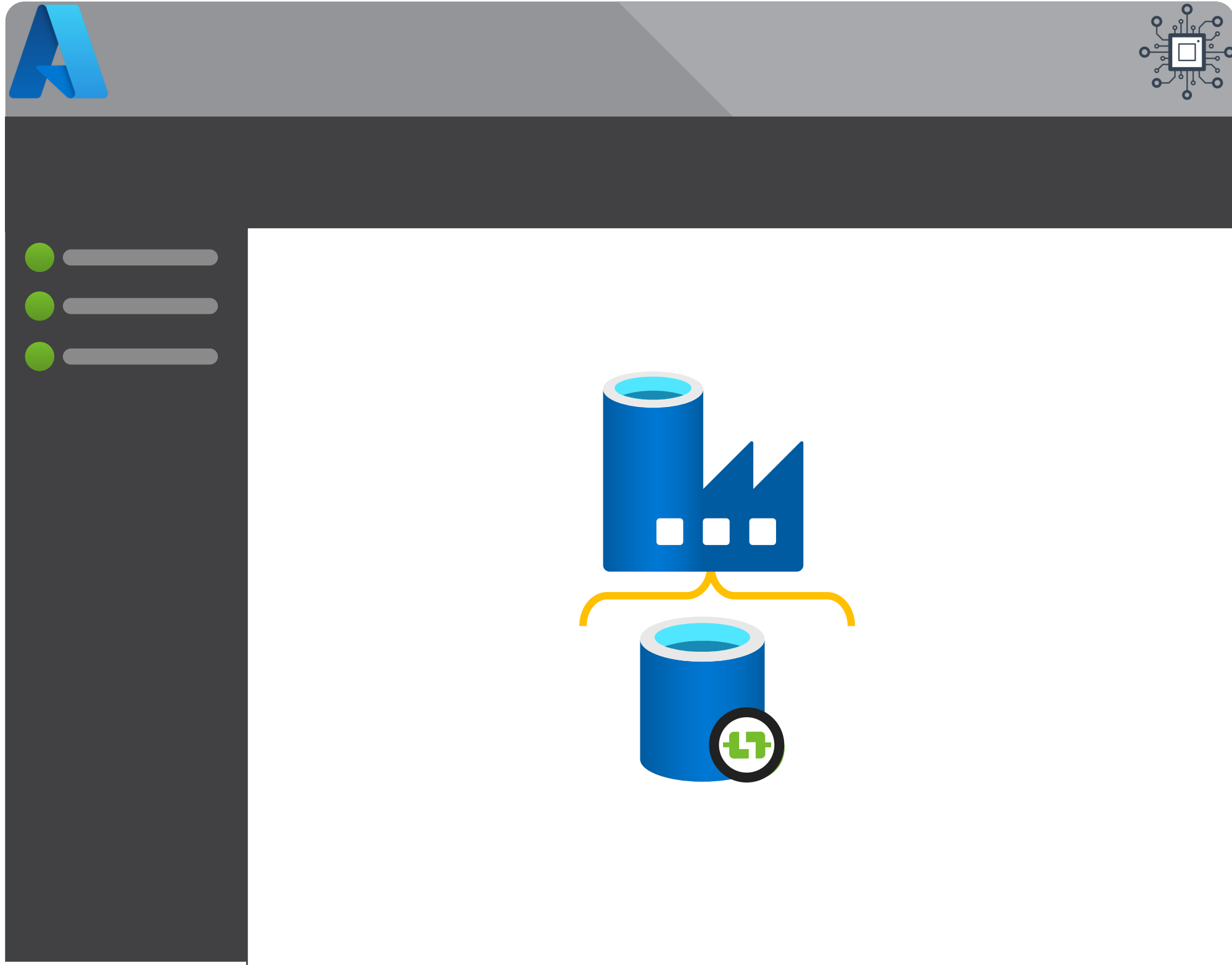

- Compute Types

- Azure
- Hosted
- SSIS

- Patterns & Configuration

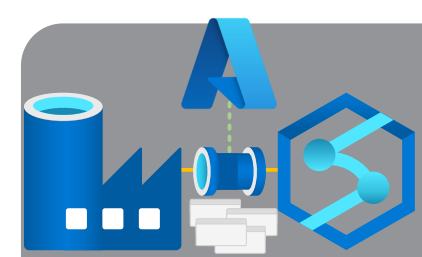

What can an Integration Runtime do?

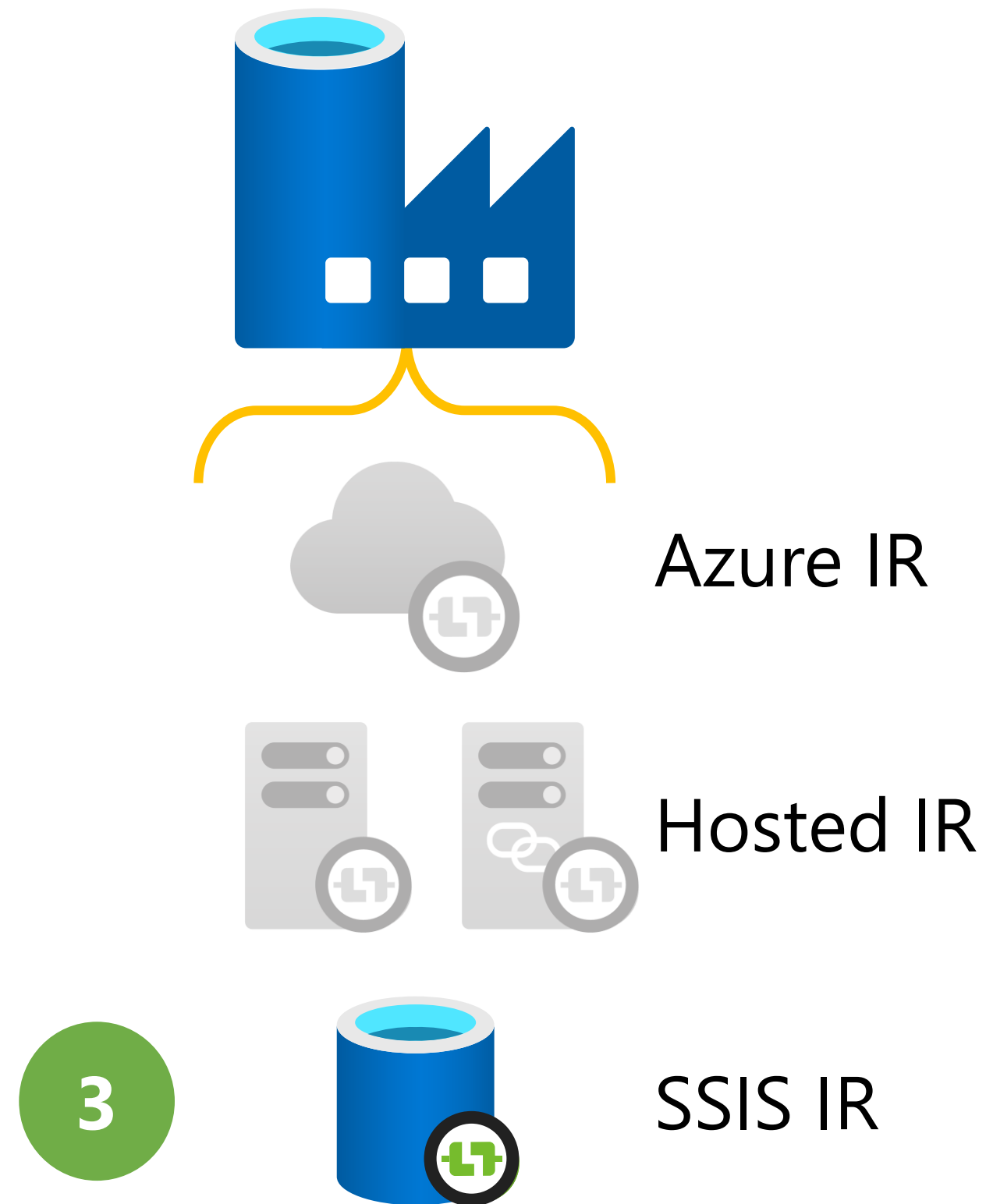
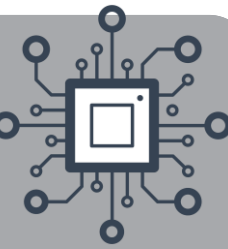

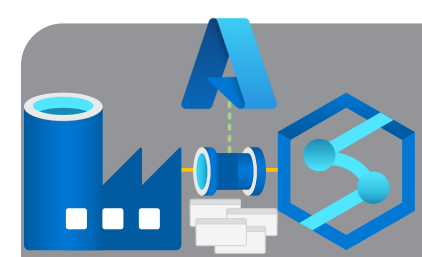

Running an SSIS Package in Azure

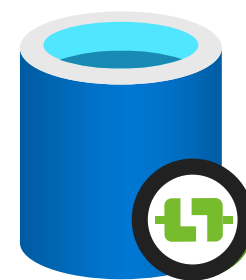
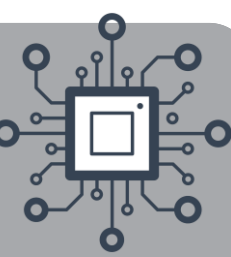

SSIS IR

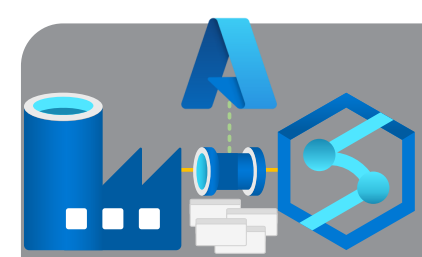

Running an SSIS Package in Azure

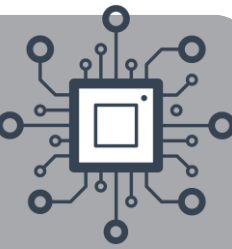

SSIS IR

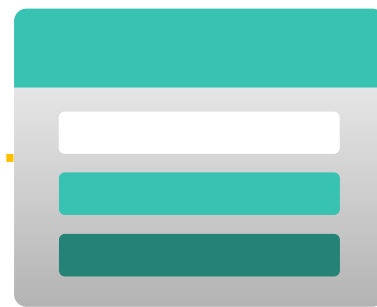
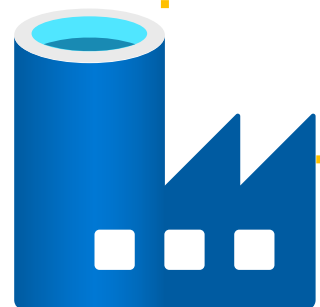
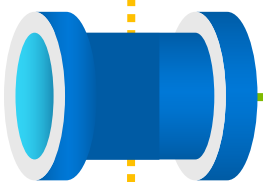
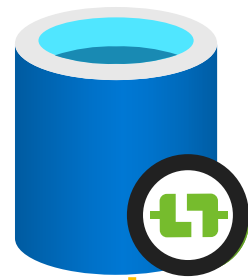



Problem: Using All Of The SSIS IR Compute

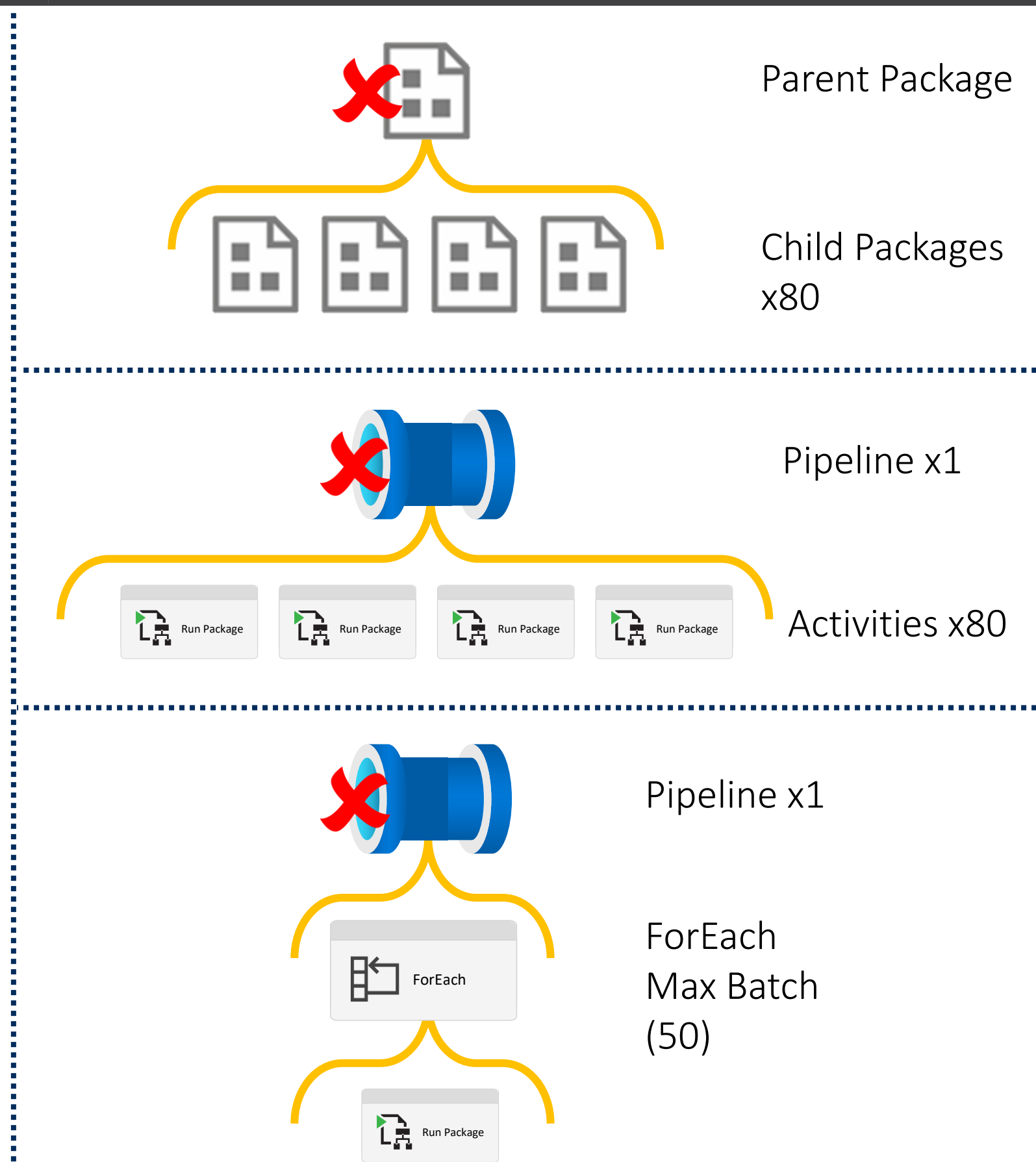
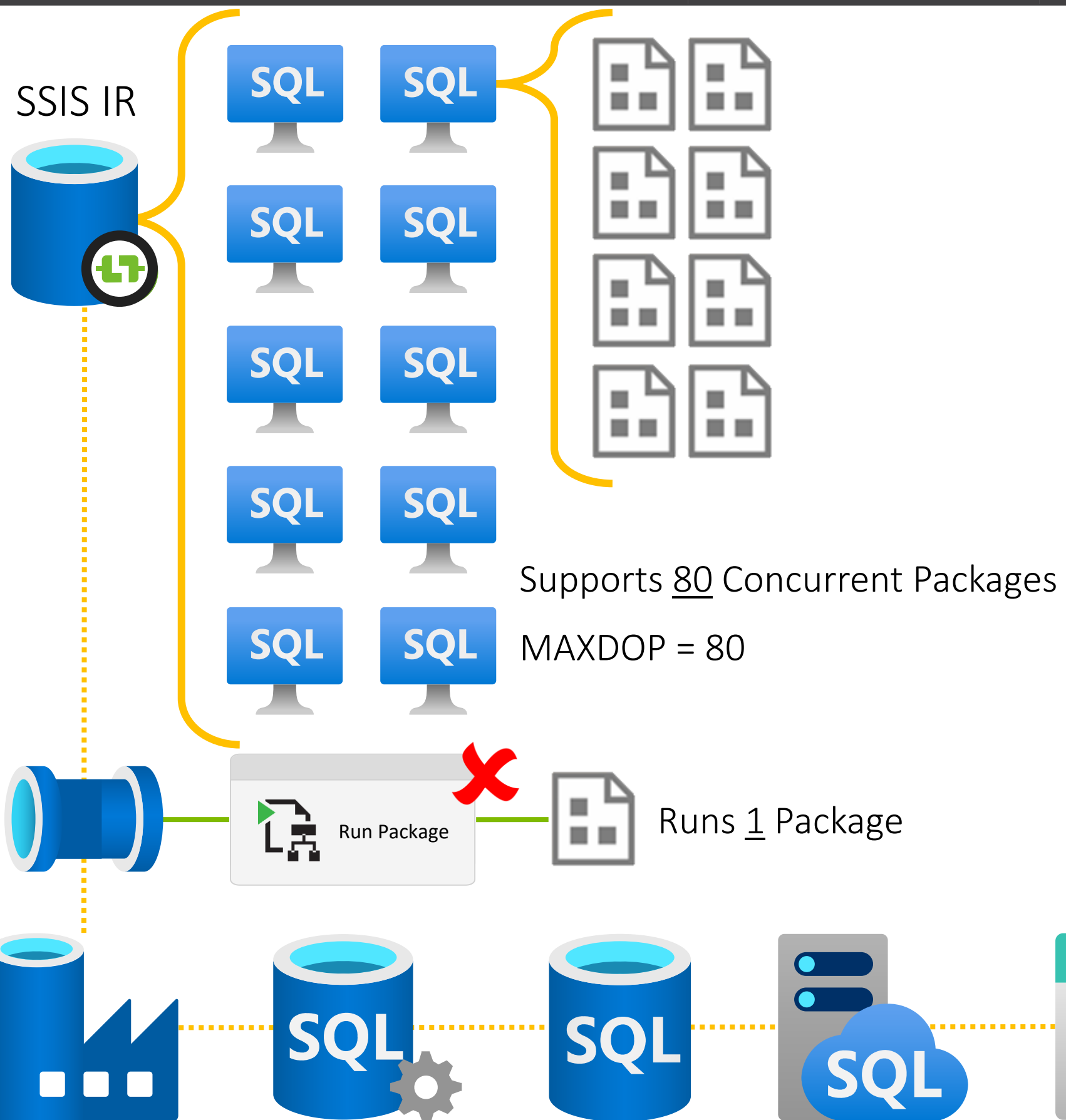



What are the advantages of using this pattern?

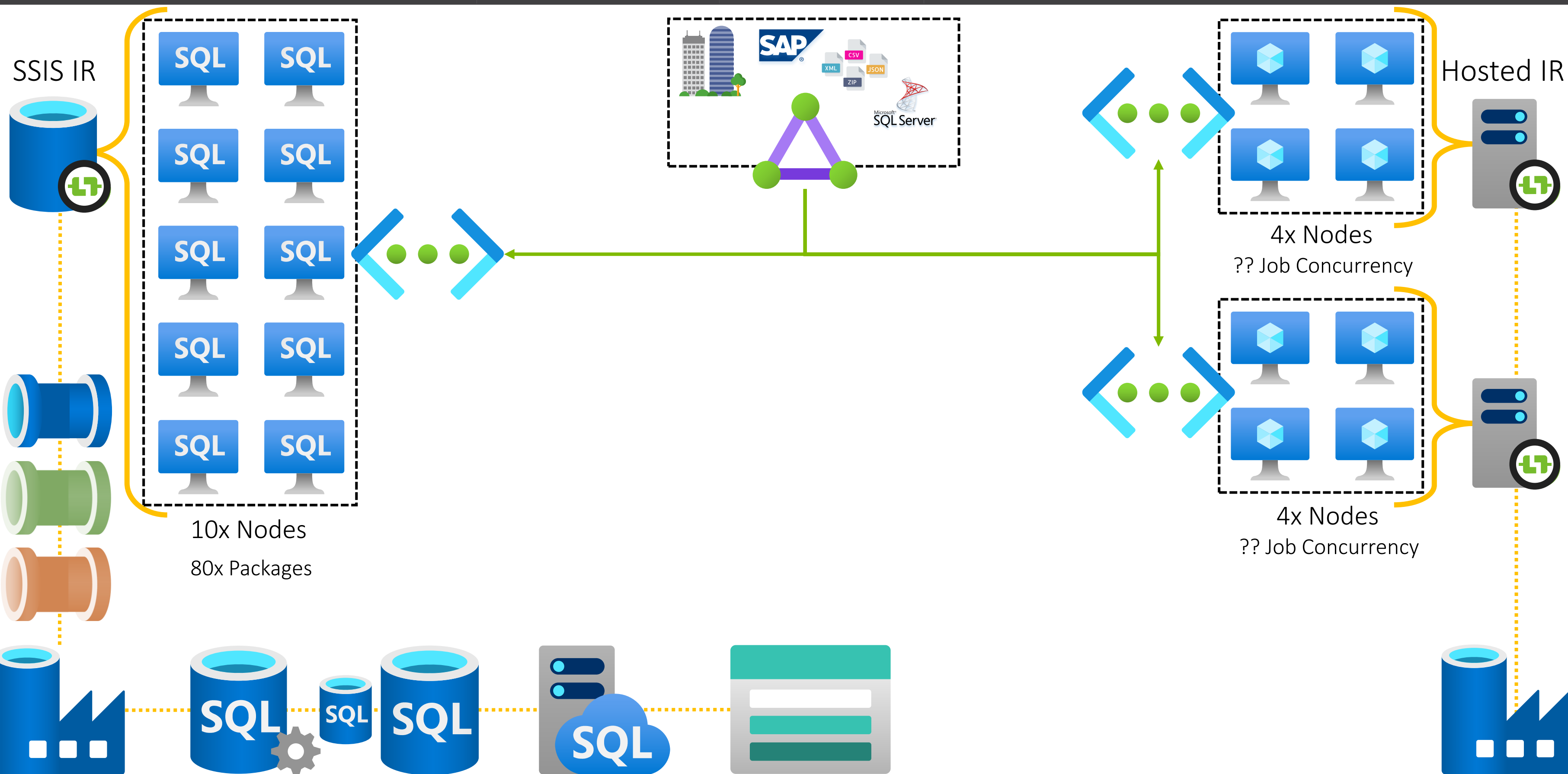

Module 2

Integration Runtime Design Patterns

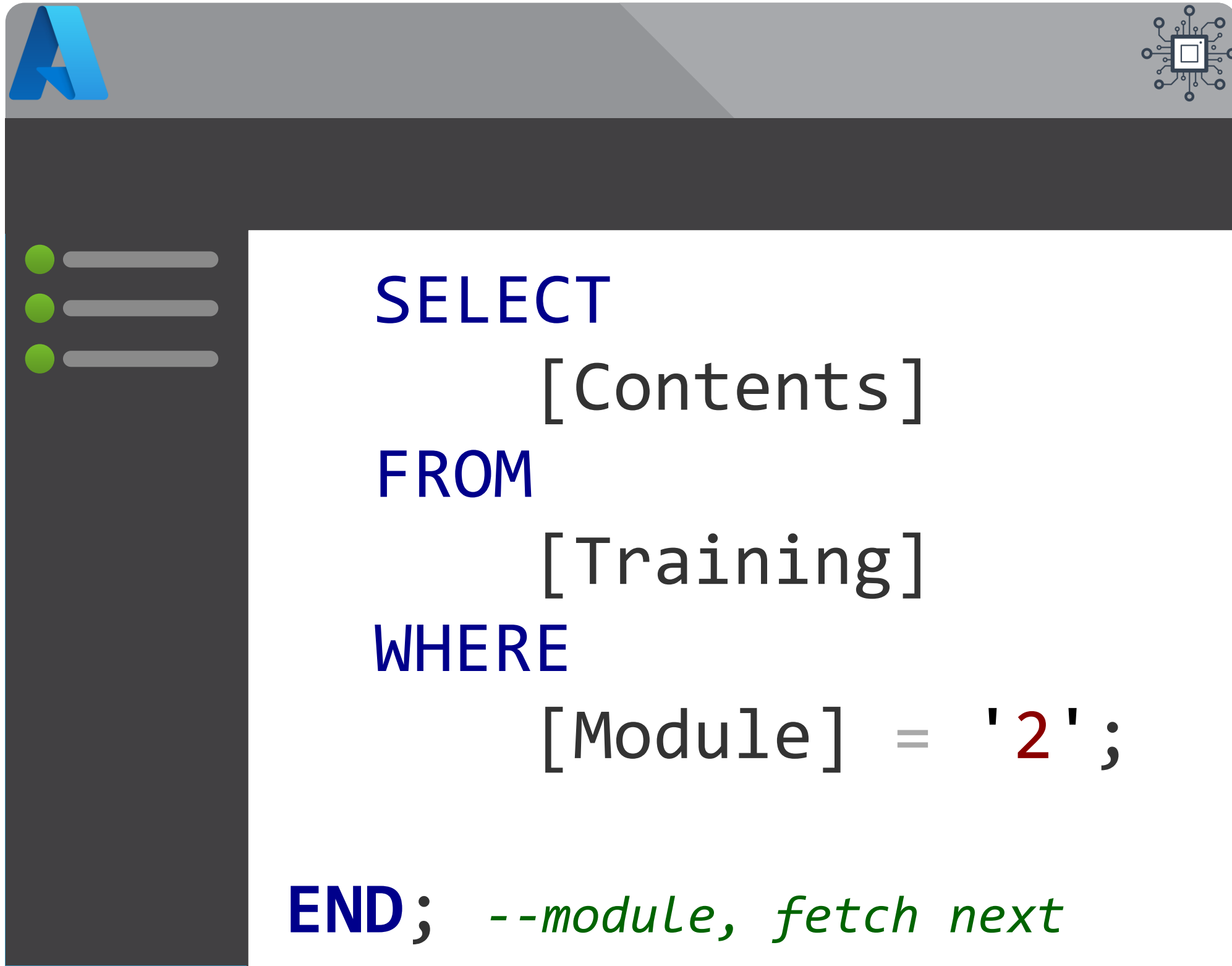

- Compute Types
 - Azure
 - Hosted
 - SSIS
- Patterns & Configuration